

Annie's[®]
CROCHET

101 Stitches

Need help?
Stitch
Guide.com
ILLUSTRATED GUIDES
HOW-TO VIDEOS

NOW includes charts!

for Afghans[™]

JEAN LEINHAUSER

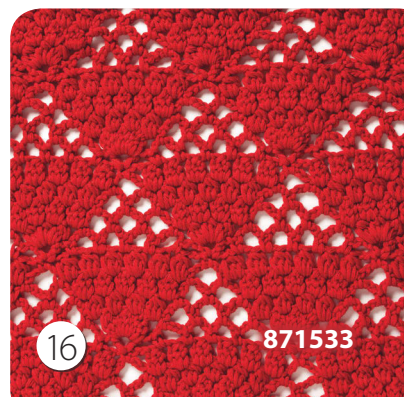
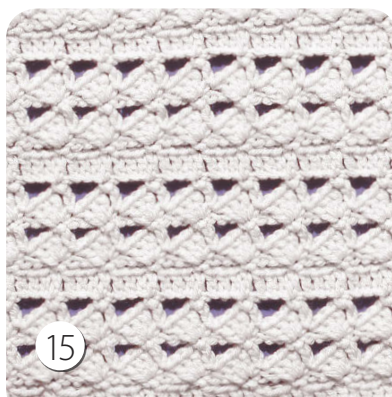
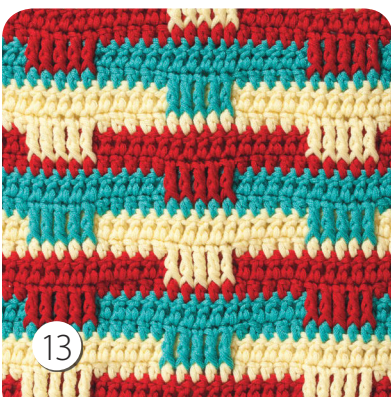
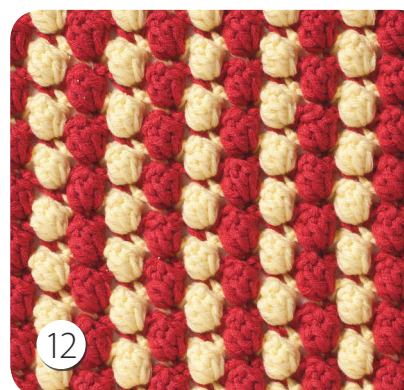
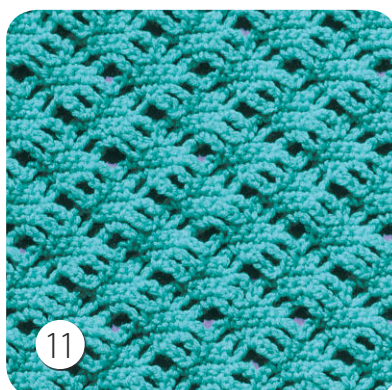
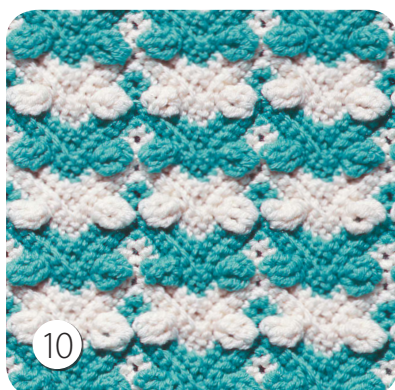
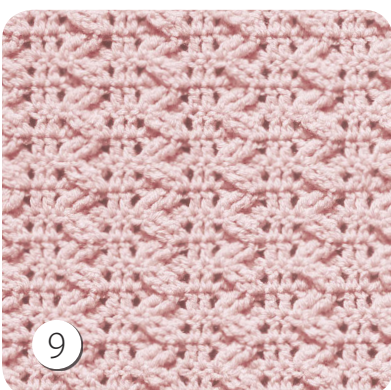
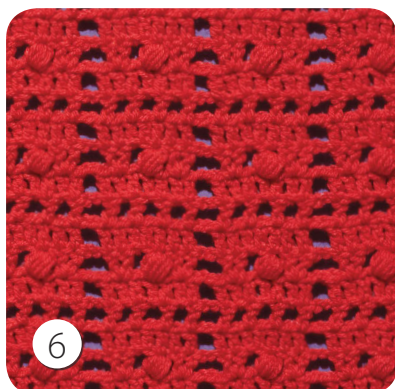
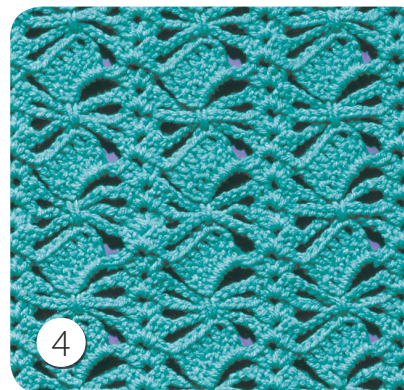
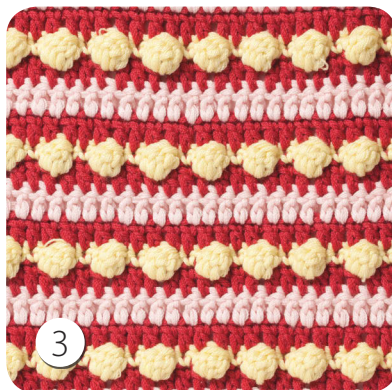

101 Stitches for Afghans

by JEAN LEINHAUSER

NOW includes charts!

Introduction

More afghans are crocheted each year than any other crochet project. Afghans are fun to make, cozy to use, and make wonderful gifts.

Afghan addicts will love the stitch patterns in this book. We've carefully chosen them so that they're not too open (who wants to catch a toe in an afghan?), and not too difficult or time-consuming.

This book is a reference tool you will use for years. You can crochet the stitch patterns in any weight of yarn and your own choice of colors!

Before You Begin

Unlike most crochet patterns, those in this book specify no gauge, no material requirements and no hook sizes.

That is because each stitch can be worked in your choice of yarn to vary the size and appearance of each stitch to fit your project.

When choosing the material and hook for your project, you may wish to do some experimenting

with a variety of materials until you achieve the appearance and texture that pleases you.

The stitch patterns photographed throughout this book were all made with worsted-weight yarn and a size I/9/5.5mm crochet hook.

Multiples

A multiple is the number of chains required for each repeat of the stitch pattern; to this we may then add a specified number of chains to make the pattern end correctly.

If a pattern specifies a multiple of 6 sts + 2, for example, you need to make a foundation chain in multiples of 6 (12, 18, 24, etc.), then add a final 2 chains. The number of chains given after the + sign in a multiple is added only once.

Helpful Hint: When working a long foundation chain, add a few extra chains to ensure that the first row of the pattern will not run out of chains; then at the end of the first row, rip out any extra chains. ●

#1

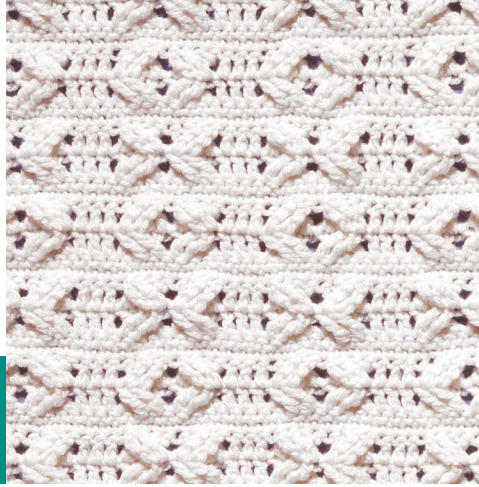

Skill Level

■ ■ ■ □ □ EASY

Materials

Yarn: 1 color

Pattern Notes

Refer to Stitch Diagram as needed.

Chain-2 at beginning of row counts as first double crochet unless otherwise stated.

Instructions

Foundation ch: Multiple of 11 sts + 4.

Row 1 (RS): Sc in 2nd ch from hook and in each rem ch across, turn.

Row 2: Ch 1, sc in each sc across, turn.

Row 3: Ch 2 (see Pattern Notes), dc in each of next 2 sc, *sk next 2 sc, tr in each of next 2 sc, working behind tr just made, tr in each sk sc, sk next 2 sc, tr in each of next 2 sc, working in front of tr just made, tr in each sk sc, dc in next 3 sc, rep from * across, turn.

Row 4: Ch 2, dc in each of next 2 dc, *sk next 2 tr, tr in each of next 2 tr, working behind tr just made, tr in each sk tr, sk next 2 tr, tr in each of next 2 tr, working in front of tr just made, tr in each sk tr, dc in each of next 3 dc, rep from * across, working last dc in last st, turn.

Row 5: Ch 1, sc in each st across, turn.

Row 6: Ch 1, sc in each sc, turn.

Row 7: Ch 2, dc in each of next 2 sc, *sk next 2 sc, tr in each of next 2 sc, working in front of tr just made, tr in each sk sc, sk next 2 sc, tr in each of next 2 sc, working behind tr just made, tr in each sk sc, dc in each of next 3 sc, rep from * across, turn.

Row 8: Ch 2, dc in each of next 2 dc, *sk next 2 tr, tr in each of next 2 tr, working in front of tr just made, tr in each sk tr, sk next 2 tr, tr in each of next 2 tr, working behind tr just made, tr in each sk tr, dc in each of next 3 dc, rep from * across, working last dc in last st, turn.

Rows 9 & 10: Rep rows 5 and 6.

Rep rows 3–10 to desired length, ending with row 6. At end of last row, fasten off. ●

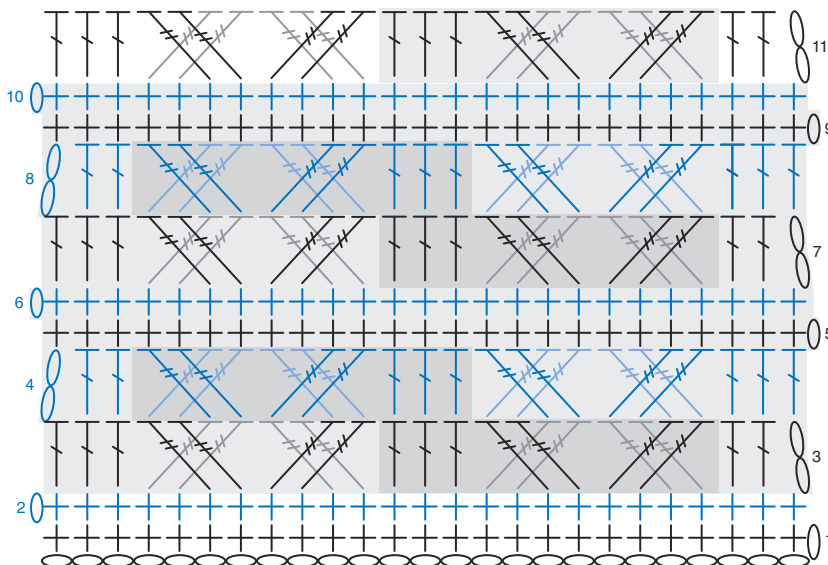

#1

Reduced Sample of Stitch Diagram

Note: Reps shown in gray.

STITCH KEY

- Chain (ch)
- ⊥ Single crochet (sc)
- ⌈ Double crochet (dc)
- ⌋ Treble crochet (tr)

#2

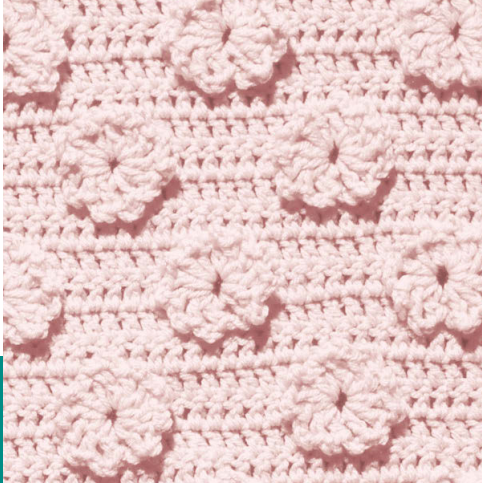

Skill Level

■ ■ ■ □ EASY

Materials

Yarn: 1 color

Pattern Notes

Refer to Stitch Diagram as needed.

Chain-2 at beginning of row counts as first double crochet unless otherwise stated.

Special Stitch

Circle: Fpdc (see *Stitch Guide*) around post of next dc, ch 3, [fpdc, ch 3] 5 times around same post, turn piece upside down, [fpdc, ch 3] 5 times around post of previous dc on same row, fpdc around same post.

Instructions

Foundation ch:

Multiple of 12 sts + 1.

Row 1 (WS): Dc in 3rd ch from hook (*beg 2 sk chs count as a dc*), dc in each rem ch across, turn.

STITCH KEY

- Chain (ch)
- + Single crochet (sc)
- ┆ Double crochet (dc)
- ┆ Front post double crochet (fpdc)

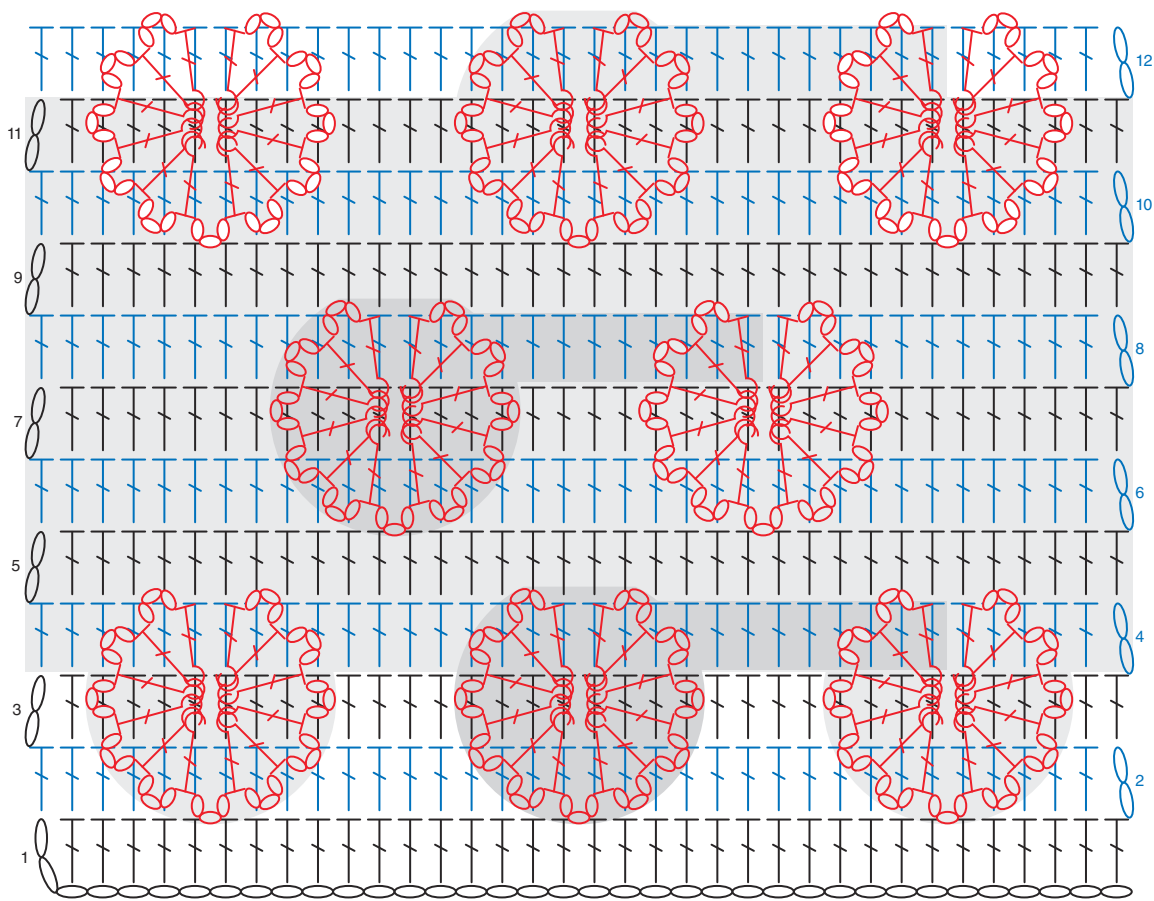
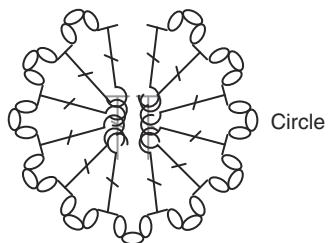

#2

Reduced Sample of Stitch Diagram

Note: Reps shown in gray.

Row 2 (RS): Ch 2 (see *Pattern Notes*), dc in each dc to beg 2 sk chs, dc in 2nd ch of beg 2 sk chs, turn.

Row 3: Ch 2, dc in each dc across, turn.

Row 4: Ch 2, dc in each of next 5 dc, **circle** (see *Special Stitch*), *working behind circle, dc in same dc as beg of circle made and in each of next 11 dc, circle, rep from * across to last 6 sts, dc in each of last 6 sts, turn.

Row 5: Ch 2, dc in each of next 5 dc, sk next circle, *dc in each of next 12 dc, sk next circle, rep from * across to last 6 sts, dc in each of last 6 sts, turn.

Rows 6 & 7: Rep row 3.

Row 8: Ch 2, dc in each of next 11 dc, circle, *dc behind same dc as beg of circle and in each of next 11 dc, circle, rep from * across to last 12 sts, dc in each of last 12 sts, turn.

Row 9: Ch 2, dc in each of next 11 dc, sk next circle, *dc in each of next 12 dc, sk next circle, rep from * across to last 12 sts, dc in last 12 sts, turn.

Rows 10 & 11: Rep row 3.

Rep rows 4–11 to desired length, ending with row 5. At end of last row, do not turn. Fasten off. ●

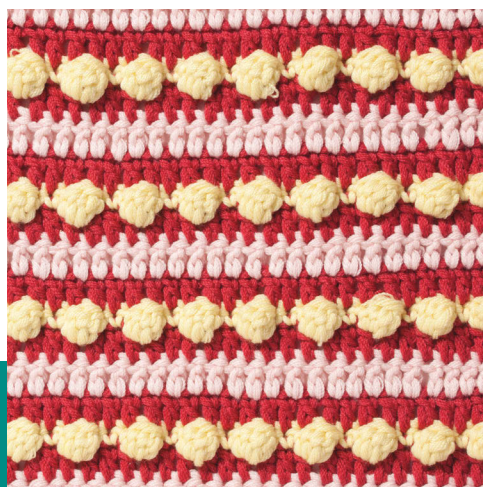

#3

Skill Level



Materials

Yarn: A (light), B (dark) and C (yellow)

Pattern Notes

Refer to Stitch Diagram as needed.

Chain-2 at beginning of row counts as first double crochet unless otherwise stated.

Special Stitch

Cluster (cl): Holding back last lp of each dc on hook, 4 dc in st indicated, yo and draw through all 5 lps on hook. Push cl to RS.

Instructions

Foundation ch: With A, multiple of 3 sts.

Row 1 (WS): Dc in 3rd ch from hook (*beg 2 sk chs count as a dc*), *dc in each rem ch across, change color to B by drawing lp through, cut A, turn.

Row 2 (RS): Ch 2 (see *Pattern Notes*), dc in each dc to beg 2 sk chs, dc in 2nd ch of beg 2 sk chs, change color to C by drawing lp through, cut B, turn.

STITCH KEY

○ Chain (ch)

⊥ Single crochet (sc)

⌋ Double crochet (dc)

⊕ Cluster (cl)

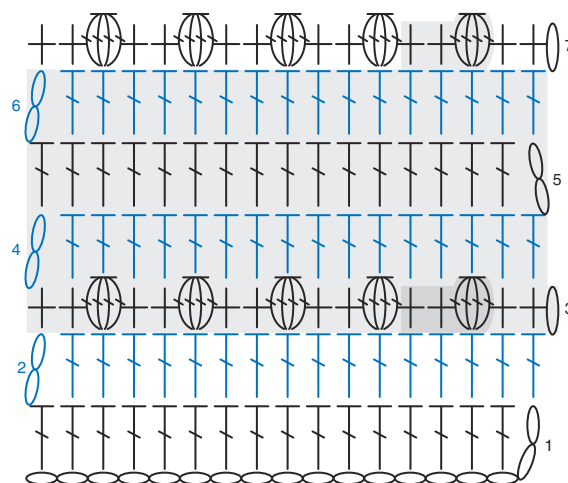

#3

Reduced Sample of Stitch Diagram

Note: Reps shown in gray.

Row 3: Ch 1, sc in each of first 2 dc, *cl (see *Special Stitch*), sc in each of next 2 dc, rep from * across, working last sc in last st, change color to B by drawing lp through, cut C, turn.

Row 4: Ch 2, dc in each sc and in each cl across, change color to A by drawing lp through, cut B, turn.

Row 5: Ch 2, dc in each dc across, change color to B by drawing lp through, cut A, turn.

Row 6: Ch 2, dc in each dc across, change color to C by drawing lp through, cut B, turn.

Rep rows 3–6 to desired length, ending with row 5. At end of last row, do not turn. Fasten off. ●

#4

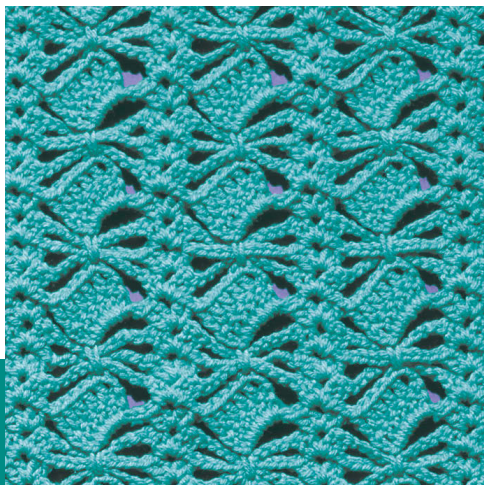

Skill Level



Materials

Yarn: 1 color

Pattern Notes

Refer to Stitch Diagram as needed.

Chain-2 at beginning of row counts as first double crochet unless otherwise stated.

Special Stitch

V-stitch (V-st): (2 dc, ch 2, 2 dc) in indicated st.

Instructions

Foundation ch: Multiple of 10 sts.

Row 1 (WS): Hdc in 3rd ch from hook (*beg 2 sk chs count as a hdc*), hdc in each rem ch across, turn.

Row 2 (RS): Ch 2 (see *Pattern Notes*), dc in next hdc, sk next 2 hdc, ***V-st** (see *Special Stitch*) in next hdc, ch 5,

sk next 4 hdc, sc in next hdc, turn, ch 3, 5 dc in next ch-5 sp, turn, ch 3, dc in each of next 4 dc and in 3rd ch of beg ch-3 (*dc square made*), on working row, sk next 4 hdc, rep from * to last 5 sts, V-st in next hdc, sk next 2 hdc, dc in next hdc and in 2nd ch of beg 2 sk chs, turn.

Row 3: Ch 2, dc in next dc, *V-st in ch-2 sp of next V-st, ch 9, rep from * to last V-st, V-st in ch-2 sp of last V-st, sk next 2 dc of same V-st, dc in each of last 2 sts, turn.

Rows 4 & 5: Rep row 3.

Row 6: Ch 2, dc in next dc, *V-st in next V-st, ch 5, working over ch-9 sps of rows 3–5, sc in 3rd ch of beg ch-3 of dc square, turn, ch 3, 5 dc in next ch-5 sp, turn, ch 3, dc in each of next 4 dc and in 3rd ch of turning ch-3 (*dc square made*), rep from * across to last V-st, V-st in last V-st, sk next 2 dc of same V-st, dc in each of last 2 sts, turn.

Rep rows 3–6 to desired length.

Next row: Ch 2, dc in next dc, *V-st in next V-st, ch 4, sk next 2 dc of same V-st and next 5 dc of dc square, sc in 3rd ch of beg ch-3 of dc square, ch 4, rep from * across to last V-st, V-st in last V-st, sk next 2 dc of same V-st, dc in each of last 2 sts, turn.

Last row: Ch 2, hdc in next dc, in each of next 2 dc of next V-st and in next ch-2 sp, *sk next 2 dc of same V-st, hdc in each of next 4 chs, in next sc, in each of next 4 chs, and in ch-2 sp of next V-st, rep from * across to last 2 dc of last V-st, hdc in last 2 dc of last V-st, dc in each of last 2 sts. Fasten off. ●

STITCH KEY

- Chain (ch)
- + Single crochet (sc)
- | Half double crochet (hdc)
- | Double crochet (dc)
-  V-stitch (V-st)

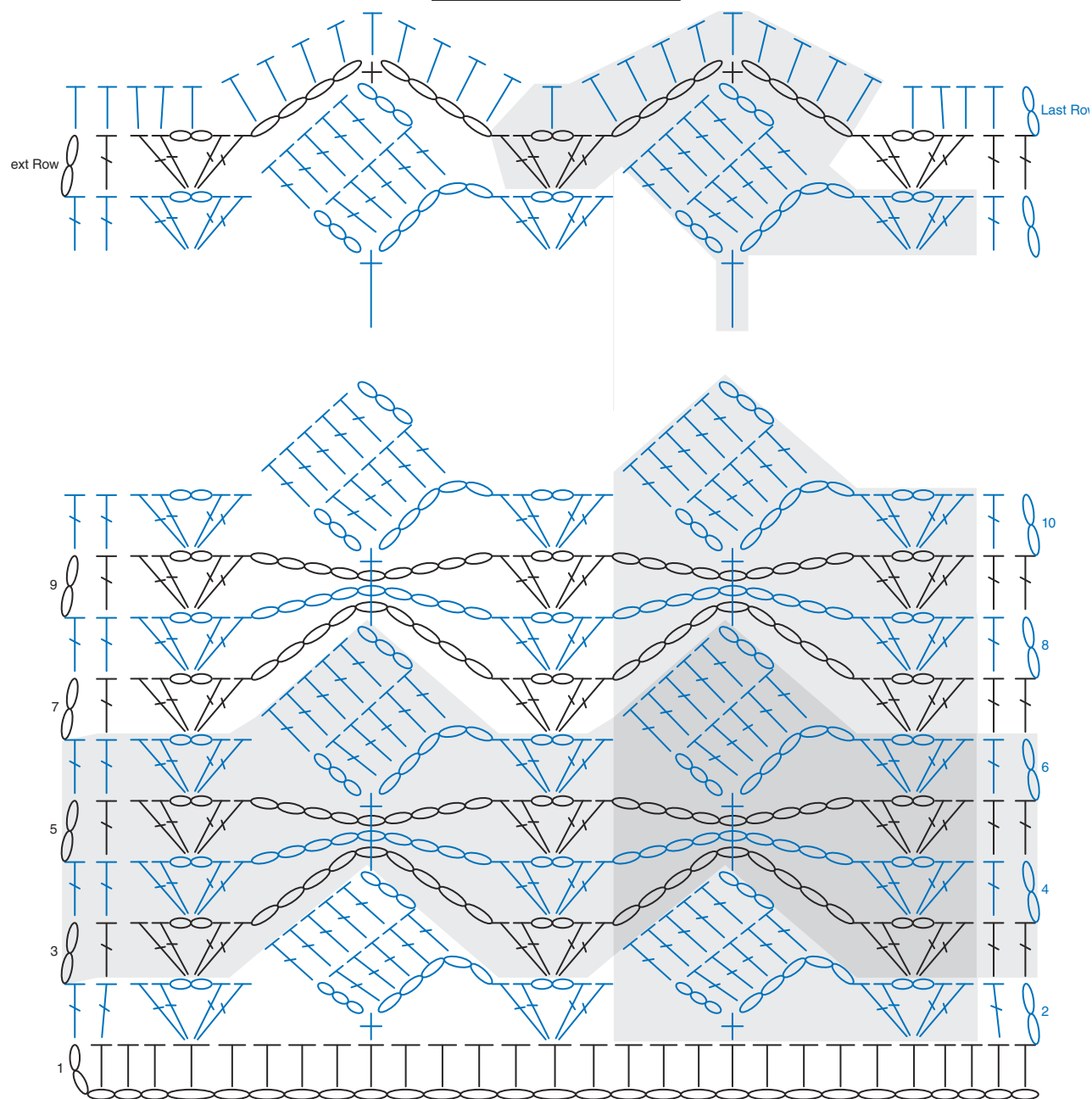

#4

Reduced Sample of Stitch Diagram

Note: Repeats shown in gray.

#5

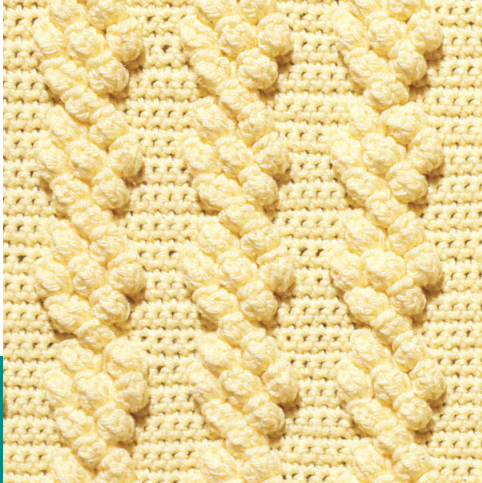

Skill Level



Materials

Yarn: 1 color

Pattern Note

Refer to Stitch Diagram as needed.

Special Stitch

Popcorn (pc): 5 dc in st indicated, drop lp from hook, insert hook in first dc made, draw dropped lp through, pull tight.

Instructions

Foundation ch: Multiple of 10 sts + 2.

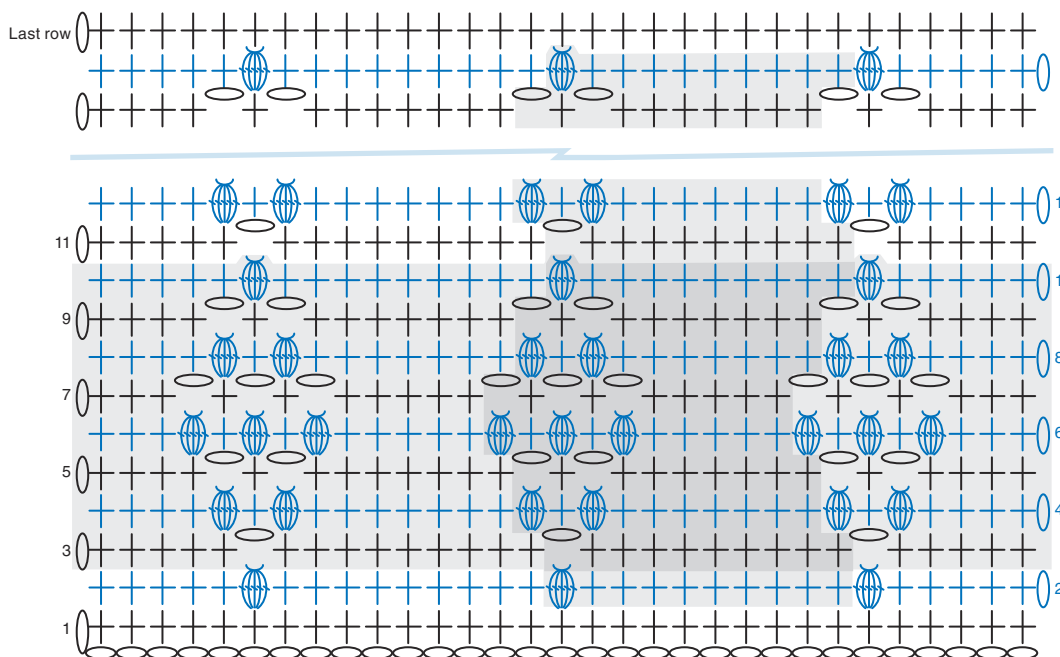

#5

Reduced Sample of Stitch Diagram

Note: Reps shown in gray.

Row 1 (WS): Sc in 2nd ch from hook, sc in each rem ch across, turn.

Row 2 (RS): Ch 1, sc in each of first 5 sc, **pc** (see *Special Stitch*) in next sc, *sc in each of next 9 sc, pc in next sc, rep from * across to last 5 sc, sc in each of last 5 sc, turn.

Row 3: Ch 1, sc in each of first 5 sc, ch 1, sk next pc, *sc in each of next 9 sc, ch 1, sk next pc, rep from * across to last 5 sc, sc in each of last 5 sc, turn.

Row 4: Ch 1, sc in each of first 4 sc, pc in next sc, sc in next ch-1 sp, pc in next sc, *sc in each of next 7 sc, pc in next sc, sc in next ch-1 sp, pc in next sc, rep from * across to last 4 sc, sc in each of last 4 sc, turn.

Row 5: Ch 1, sc in each of first 4 sc, ch 1, sk next pc, sc in next sc, ch 1, sk next pc, *sc in each of next 7 sc, ch 1, sk next pc, sc in next sc, ch 1, sk next pc, rep from * across to last 4 sc, sc in each of last 4 sc, turn.

Row 6: Ch 1, sc in each of first 3 sc, [pc in next sc, sc in next ch-1 sp] twice, pc in next sc, *sc in each of next 5 sc, [pc in next sc, sc in next ch-1 sp] twice, pc in next sc, rep from * across to last 3 sc, sc in each of last 3 sc, turn.

Row 7: Ch 1, sc in each of first 3 sc, [ch 1, sk next pc, sc in next sc] twice, ch 1, sk next pc, *sc in each of next 5 sc, [ch 1, sk next pc, sc in next sc] twice, ch 1, sk next pc, rep from * across to last 3 sc, sc in each of last 3 sc, turn.

STITCH KEY

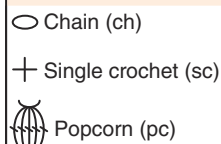

Row 8: Ch 1, sc in each of first 3 sc and in next ch-1 sp, pc in next sc, sc in next ch-1 sp, pc in next sc, *sc in next ch-1 sp, in each of next 5 sc, and in next ch-1 sp, pc in next sc, sc in next ch-1 sp, pc in next sc, rep from * across to last ch-1 sp, sc in last ch-1 sp and in each of last 3 sc, turn.

Row 9: Rep row 5.

Row 10: Ch 1, sc in each of first 4 sc and in next ch-1

sp, pc in next sc, *sc in next ch-1 sp, in each of next 7 sc, and in next ch-1 sp, pc in next sc, rep from * across to last ch-1 sp, sc in last ch-1 sp and in each of last 4 sc, turn.

Rep rows 3–10 to desired length.

Last row: Ch 1, sc in each sc and in each pc across. Fasten off. ●

#6

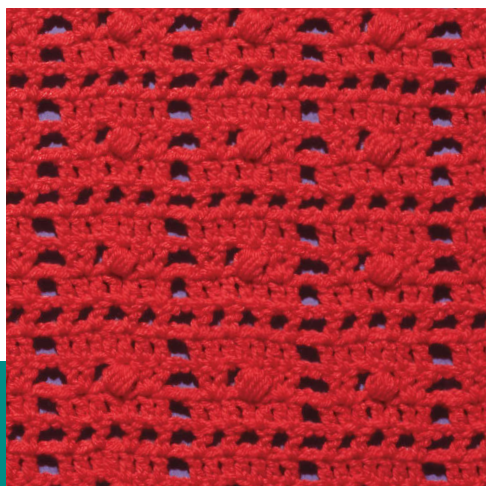

Skill Level



Materials

Yarn: 1 color

Pattern Notes

Refer to Stitch Diagram as needed.

Chain-2 at beginning of row counts as first double crochet unless otherwise stated.

Special Stitch

Puff stitch (puff st): (Yo, draw up lp in st indicated) 5 times, yo and draw through all 11 lps on hook. Push puff st to right side.

Instructions

Foundation ch: Multiple of 9 sts + 7.

Row 1 (RS): Dc in 3rd ch from hook (*beg 2 sk chs count as a dc*), ch 2, *sk next 2 chs, dc in each of next 7 chs,

ch 2, rep from * across to last 4 chs, sk next 2 chs, dc in each of last 2 chs, turn.

Row 2: Ch 2 (*see Pattern Notes*), dc in next dc, ch 2, *sk next ch-2 sp and next dc, 2 dc in next dc, ch 1, sk next dc, **puff st** (*see Special Stitch*) in next dc, ch 1, sk next dc, 2 dc in next dc, ch 2, sk next dc, rep from * across to last ch-2 sp, sk last ch-2 sp, dc in each of last 2 sts, turn.

Row 3: Ch 2, dc in next dc, *ch 2, sk next ch-2 sp, dc in each of next 7 sts, rep from * across to last ch-2 sp, ch 2, sk last ch-2 sp, dc in each of last 2 sts, turn.

Row 4: Ch 2, dc in next dc, *ch 2, sk next ch-2 sp, dc in next dc, [ch 1, sk next dc, dc in next dc] 3 times, rep from * across to last ch-2 sp, ch 2, sk last ch-2 sp, dc in each of last 2 sts, turn.

Row 5: Ch 2, dc in next dc, *ch 2, sk next ch-2 sp, dc in next dc, [dc in next ch, dc in next dc] 3 times, rep from * across to last ch-2, ch 2, sk last ch-2 sp, dc in each of last 2 sts, turn.

Row 6: Ch 2, dc in next dc, ch 2, *sk next ch-2 sp and next dc, 2 dc in next dc, ch 1, sk next dc, puff st in next dc, ch 1, sk next dc, 2 dc in next dc, ch 2, sk next dc, rep from * across to last ch-2 sp, ch 2, sk last ch-2, dc in each of last 2 sts, turn.

Row 7: Ch 2, dc in next dc, *ch 2, sk next ch-2 sp, dc in each of next 7 sts, rep from * across to last ch-2 sp, ch 2, sk last ch-2 sp, dc in each of last 2 sts, turn.

Rep rows 4–7 to desired length. At end of last row, do not turn. Fasten off. ●

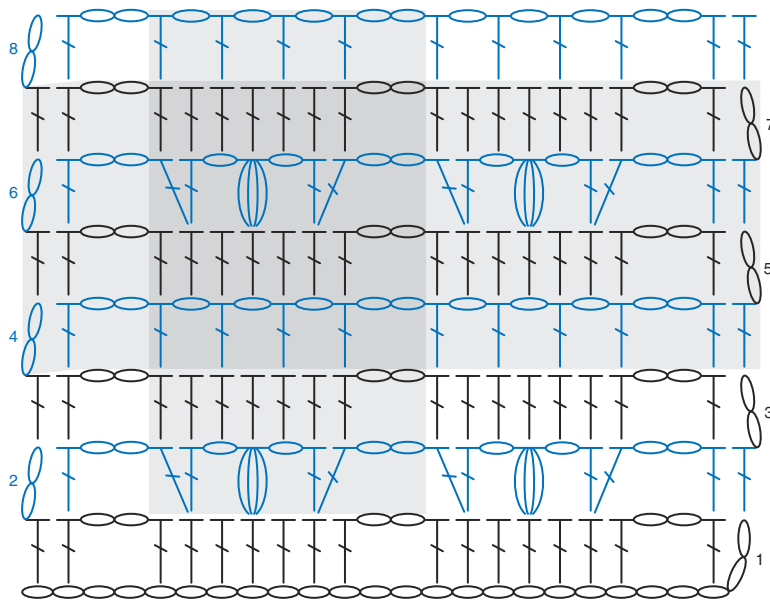

STITCH KEY	
	Chain (ch)
	Double crochet (dc)
	Puff stitch (puff st)

#6
Reduced Sample of Stitch Diagram
Note: Repeats shown in gray.

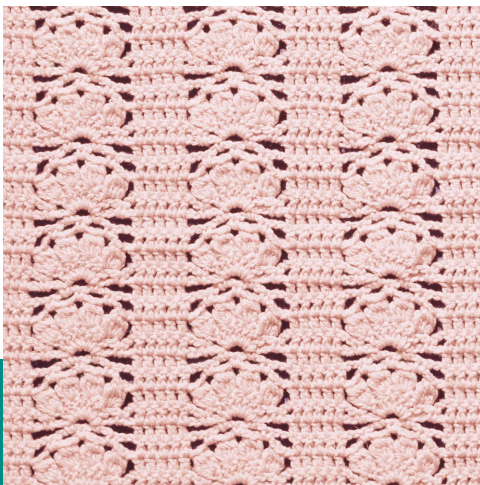

#7

Skill Level



Materials

Yarn: 1 color

Pattern Notes

Refer to Stitch Diagram as needed.

Chain-2 at beginning of row counts as first double crochet unless otherwise stated.

Special Stitch

Cluster (cl): Holding back last lp of each dc on hook, 4 dc in st indicated, yo and draw through all 5 lps on hook.

Instructions

Foundation ch: Multiple of 16 sts + 6.

Row 1 (RS): Dc in 3rd ch from hook (*beg 2 sk chs count as a dc*), dc in each of next 3 chs, *ch 4, sk next 4 chs, sc in next ch, ch 3, sk next ch, sc in next ch, ch 4, sk next 4 chs, dc in each of next 5 chs, rep from * across, turn.

Row 2: Ch 2 (*see Pattern Notes*), dc in each of next 4 dc, *ch 2, sc in next ch-4 sp, ch 1, 7 dc in next ch-3 sp, ch 1, sc in next ch-4 sp, ch 2, dc in each of next 5 dc, rep from * across, working last dc in 2nd ch of beg 2 sk chs, turn.

Row 3: Ch 2, dc in each of next 4 dc, *ch 1, sk next sc, **cl** (*see Special Stitch*) in next dc, [ch 3, sk next dc, cl in next dc] 3 times, ch 1, sk next sc, dc in each of next 5 dc, rep from * across, working last dc in last st, turn.

Row 4: Ch 2, dc in each of next 4 dc, *ch 2, sk next ch-1 sp, sc in next ch-3 sp, [ch 3, sc in next ch-3 sp] twice, ch 2, sk next cl, dc in each of next 5 dc, rep from * across, working last dc in last st, turn.

Row 5: Ch 2, dc in each of next 4 dc, *ch 4, sk next ch-2 sp, sc in next ch-3 sp, ch 3, sc in next ch-3 sp, ch

4, dc in each of next 5 dc, rep from * across, working last dc in last st, turn.

Rep rows 2–5 to desired length. At end of last row, do not turn. Fasten off. ●

STITCH KEY

○ Chain (ch)

⊕ Single crochet (sc)

⌞ Double crochet (dc)

⌘ Cluster (cl)

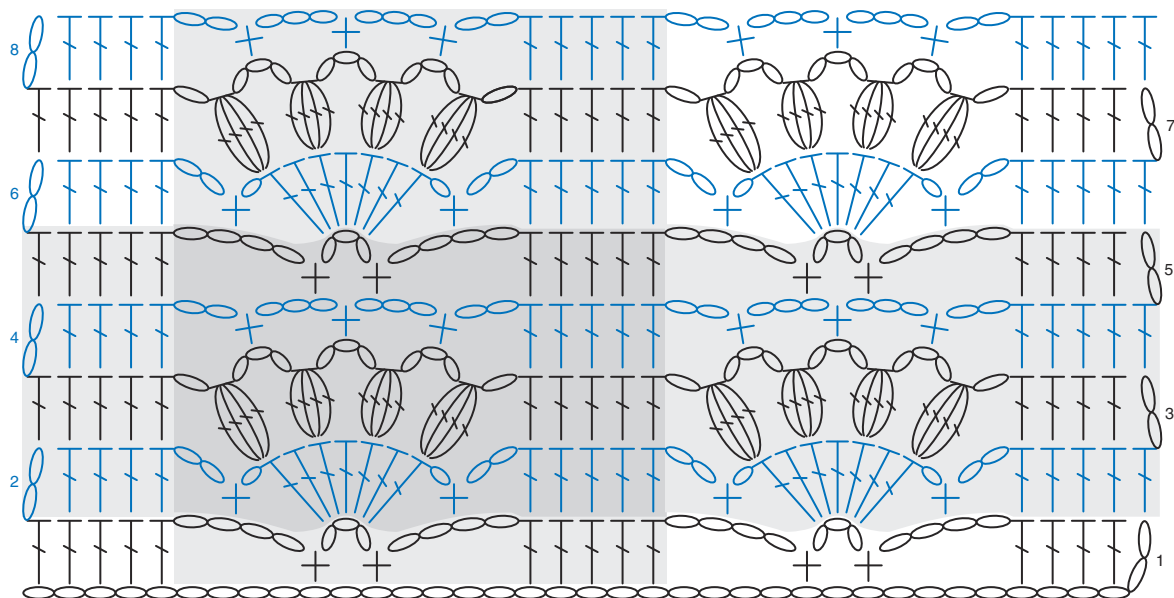

#7

Reduced Sample of Stitch Diagram

Note: Reps shown in gray.

#8

Skill Level

■ ■ ■ □ □ EASY

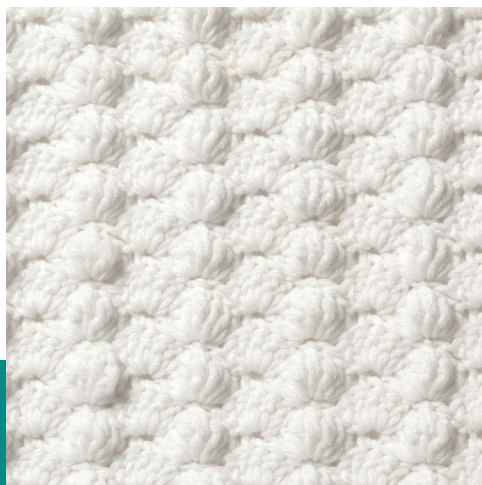

Materials

Yarn: 1 color

Pattern Notes

Refer to Stitch Diagram as needed.

Chain-2 at beginning of row counts as first double crochet unless otherwise stated.

Special Stitch

Shell: (2 dc, 3 tr, 2 dc) in indicated st.

Instructions

Foundation ch: Multiple of 6 sts + 2.

Row 1 (WS): Sc in 2nd ch from hook, sc in each rem ch across, turn.

Row 2 (RS): Ch 1, sc in first sc, *sk next 2 sc, **shell** (see *Special Stitch*) in next sc, sk next 2 sc, sc in next sc, rep from * across, turn.

Row 3: Ch 2 (see *Pattern Notes*), 2 dc in first sc, sc in **back lp** (see *Stitch Guide*) of 2nd tr of next shell, *5 dc in next sc, sc in back lp of 2nd tr of next shell, rep from * across to last sc, 3 dc in last sc, turn.

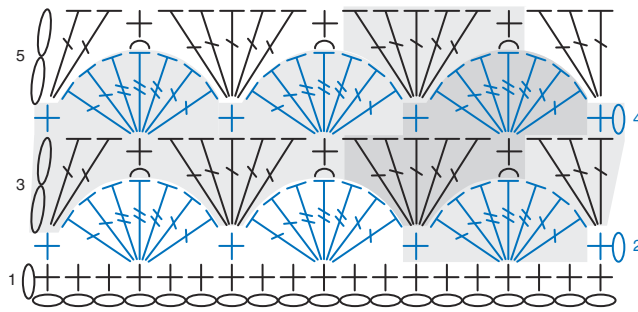

#8
Reduced Sample of Stitch Diagram
Note: Reps shown in gray.

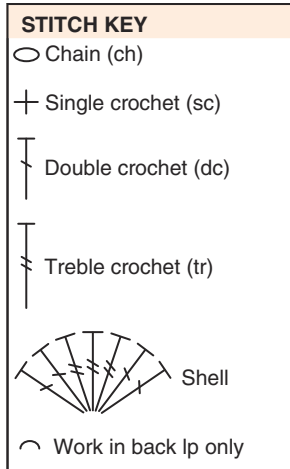

Row 4: Ch 1, sc in first dc, shell in next sc, *sc in 3rd dc of next 5-dc group, shell in next sc, rep from * across to last 3 sts, sk next 2 sts, sc in last st, turn.

Rep rows 3 and 4 to desired length, ending with row 3. At end of last row, do not turn. Fasten off. ●

#9

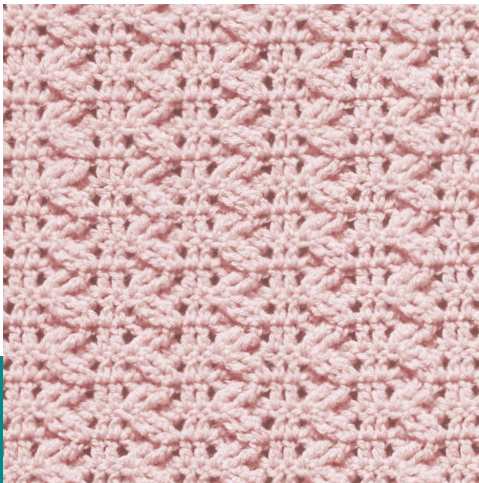

Skill Level



Materials

Yarn: 1 color

Pattern Notes

Refer to Stitch Diagram as needed.

Chain-2 at beginning of row counts as first double crochet unless otherwise stated.

Instructions

Foundation ch: Multiple of 6 sts + 3.

Row 1 (WS): Dc in 3rd ch from hook (*beg 2 sk chs count as a dc*) and in each rem ch across, turn.

Row 2 (RS): Ch 2 (see *Pattern Notes*), dc in next dc, *sk next 2 dc, tr in each of next 2 dc, working behind 2 tr just made, tr in each of 2 sk dc, dc in each of next 2 dc, rep from * across, working last dc in 2nd ch of beg 2 sk chs, turn.

Row 3: Ch 2, dc in next dc, *sk next 2 tr, tr in each of next 2 tr, working in front of 2 tr just made, tr in each of 2 sk tr, dc in each of next 2 dc, rep from * across, working last dc in last st, turn.

Row 4: Ch 2, dc in next dc, *sk next 2 tr, tr in each of next 2 tr, working behind 2 tr just made, tr in each of 2 sk tr, dc in each of next 2 dc, rep from * across, working last dc in last st, turn.

Rep rows 3 and 4 to desired length.

Last row: Ch 2, dc in each st across. Fasten off. ●

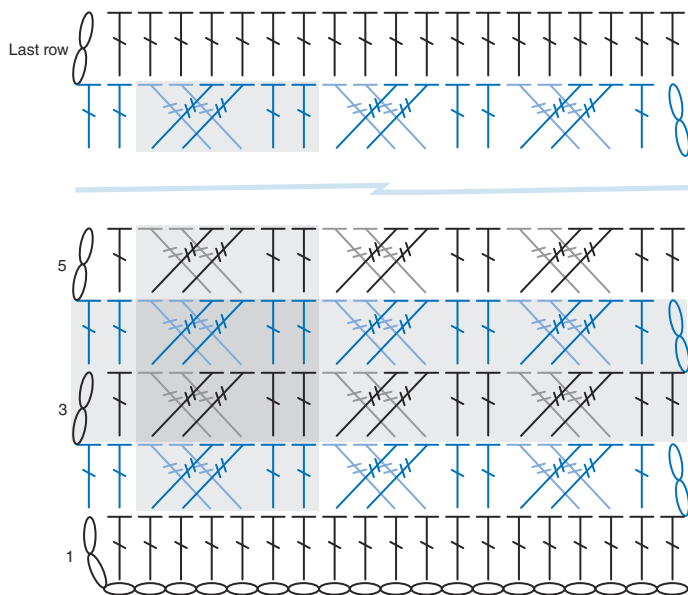

STITCH KEY	
○	Chain (ch)
┆	Double crochet (dc)
┆	Treble crochet (tr)

#9
Reduced Sample of Stitch Diagram
Note: Reps shown in gray.



#10

Skill Level

■ ■ ■ ■ EASY

Materials

Yarn: A (dark) and B (light)

Pattern Notes

Refer to Stitch Diagram as needed.

Color Sequence

4 rows A

4 rows B

End with 4 rows A

Special Stitch

Double treble crochet cluster (dtr cl): Holding back last lp of each dtr on hook, 3 dtr in indicated st, yo and draw through all 4 lps on hook.

Instructions

Foundation ch: With A, multiple of 17 sts + 16.

Row 1 (RS): Sc in 2nd ch from hook and in each of next 6 chs, 3 sc in next ch, sc in each of next 7 chs, *sk next 2 chs, sc in each of next 7 chs, 3 sc in next ch, sc in each of next 7 chs, rep from * across, turn.

Row 2: Ch 1, sk first sc, working in **back lps** (see *Stitch Guide*), sc in each of next 7 sc, 3 sc in next sc (*point made*), *sc in each of next 7 sc, sk next 2 sc, sc in each of next 7 sc, 3 sc in next sc, rep from * to last 8 sc, sc in each of next 6 sc, sk next sc, sc in last sc, turn.

Row 3: Rep row 2.

Row 4: Rep row 2. At end of row, change color to next color in Color Sequence by drawing lp through, cut previous color, turn.

Row 5: Ch 1, sk first sc, working through both lps, sc in each of next 3 sc, **dtr cl** (see *Special Stitch*) in first unused lp of point in 3rd row below, on working row, sk next sc, sc in each of next 3 sc, 3 sc in next sc, sc in each of next 3 sc, dtr cl in 3rd unused lp of same point on 3rd row below, *on working row, sk next sc, sc in each of next 3 sc, sk next 2 sc, sc in each of next 3 sc, dtr cl in first unused lp of next point on 3rd row below, on working row, sk next sc, sc in each of next 3 sc, 3 sc in next sc, sc in each of next 3 sc, dtr cl in 3rd unused lp of same point on 3rd row below, rep from * across to last 5 sc, on working row, sk next sc, sc in each of next 2 sc, sk next sc, sc in last sc, turn.

Row 6: Ch 1, sk first sc, working in back lp, sc in each of next 7 sts, 3 sc in next sc, *sc in each of next 7 sts, sk next 2 sc, sc in each of next 7 sts, 3 sc in next sc, rep from * across to last 8 sc, sc in each of next 6 sc, sk next sc, sc in last sc, turn.

Row 7: Rep row 2.

Row 8: Rep row 2. At end of row, change color to next color in Color Sequence by drawing lp through, cut previous color, turn.

Working in Color Sequence, rep rows 5–8 to desired length. At end of last row, do not turn. Fasten off. ●

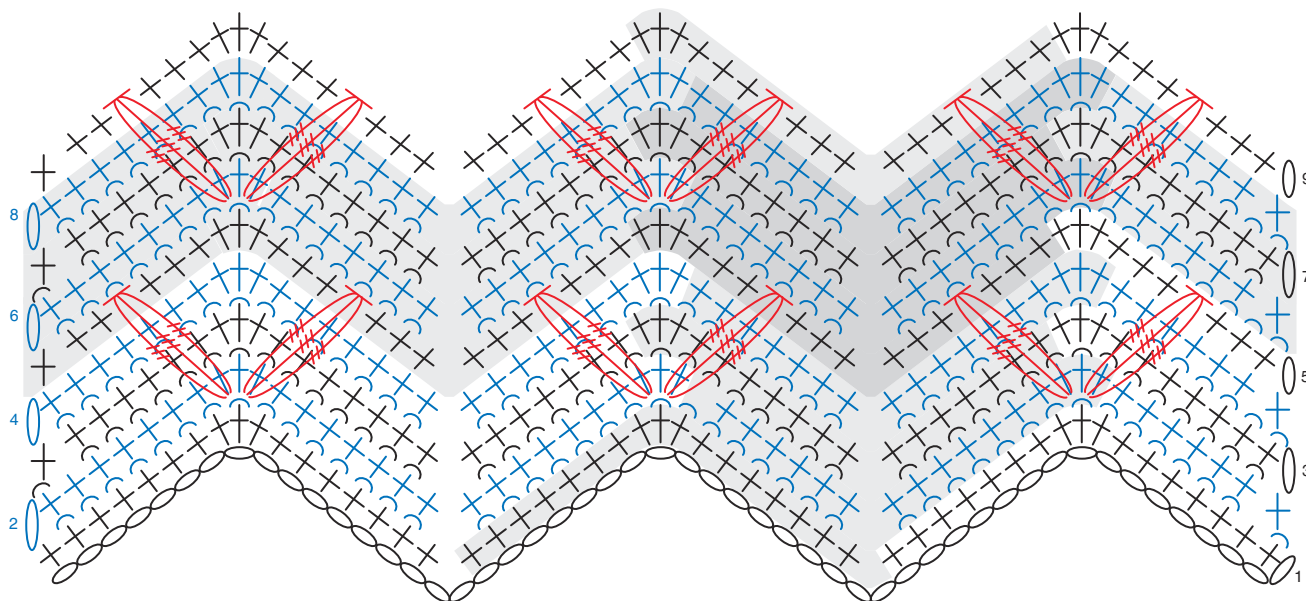

#10

Reduced Sample of Stitch Diagram

Note: Reps shown in gray.

STITCH KEY	
○	Chain (ch)
+	Single crochet (sc)
	Double treble crochet cluster (dtr cl)
⤿	Work in back lp only

#11

Skill Level



Materials

Yarn: 1 color

Pattern Notes

Refer to Stitch Diagram as needed.

Chain-2 at beginning of row counts as first double crochet unless otherwise stated.

Instructions

Foundation ch: Multiple of 6 sts + 4.

Row 1 (RS): Sc in 2nd ch from hook and in each rem ch across, turn.

Row 2: Ch 1, sc in each of first 4 sc, *ch 5, sk next sc, sc in each of next 5 sc, rep from * across to last 5 sc, ch 5, sk next sc, sc in each of last 4 sc, turn.

Row 3: Ch 1, sc in each of first 3 sc, *ch 3, sc in next ch-5 sp, ch 3, sk next sc, sc in each of next 3 sc, rep from * across, turn.

Row 4: Ch 1, sc in each of first 2 sc, *ch 3, sc in next ch-3 sp, in next sc, and in next ch-3 sp, ch 3, sk next sc, sc in next sc, rep from * across to last sc, sc in last sc, turn.

Row 5: Ch 2 (see Pattern Notes), dc in next sc, ch 3, sc in next ch-3 sp, in each of next 3 sc, and in next ch-3 sp, *ch 5, sc in next ch-3 sp, in each of next 3 sc, and in next ch-3 sp, rep from * across to last 2 sc, ch 3, dc in each of last 2 sc, turn.

Row 6: Ch 1, sc in each of first 2 dc, ch 3, sk next sc, sc in each of next 3 sc, *ch 3, sc in next ch-5 sp, ch 3, sk next sc, sc in each of next 3 sc, rep from * across to last ch-3 sp, ch 3, sk last ch-3 sp, sc in each of last 2 sts, turn.

Row 7: Ch 1, sc in each of first 2 sc and in next ch-3 sp, ch 3, sk next sc, sc in next sc, ch 3, *sc in next ch-3 sp, in next sc, and in next ch-3 sp, ch 3, sk next sc, sc in next sc, ch 3, rep from * across to last ch-3 sp, sc in each of last 2 sts, turn.

Row 8: Ch 1, sc in each of first 3 sc and in next ch-3 sp, ch 5, *sc in next ch-3 sp, in each of next 3 sc, and in next ch-3 sp, ch 5, rep from * across to last ch-3 sp, sc in last ch-3 sp and in each of last 3 sc, turn.

Rep rows 3–8 to desired length.

Last row: Ch 1, sc in each sc and in 3rd ch of each ch-5 sp across. Fasten off. ●

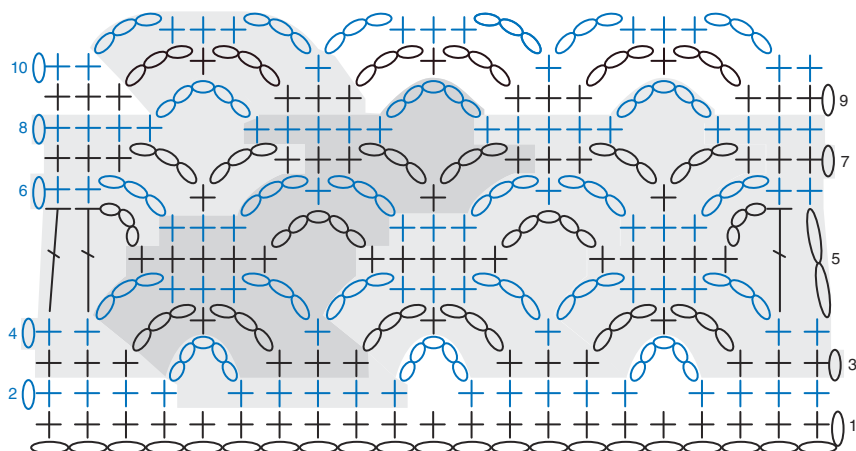

#11

Reduced Sample of Stitch Diagram

Note: Reps shown in gray.

STITCH KEY

○ Chain (ch)

⊕ Single crochet (sc)

⌞ Double crochet (dc)

#12

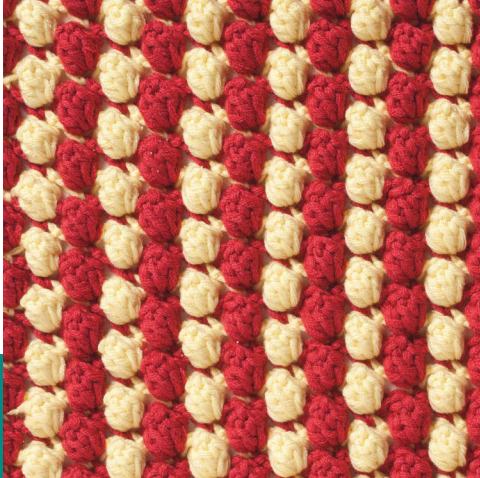

Skill Level



Materials

Yarn: A (light) and B (dark)

Pattern Notes

Refer to Stitch Diagram as needed.

Join with slip stitch as indicated unless otherwise stated.

Chain-3 at beginning of row counts as first double crochet unless otherwise stated.

Special Stitch

Popcorn (pc): 5 dc in st indicated, drop lp from hook, insert hook in first dc made, draw dropped lp through.

Instructions

Foundation ch: With A, multiple of 8 sts + 2.

Row 1 (WS): Sc in 2nd ch from hook and in each rem ch across, turn.

Row 2 (RS): Ch 1, sc in each of first 2 sc, ch 2, sk next sc, **pc** (see *Special Stitch*) in next sc, *ch 2, sk next sc, sc in next sc, ch 2, sk next sc, pc in next sc, rep from * across to last sc, dc in last sc. Do not turn. Fasten off.

Row 3: Hold piece with RS facing, **join** (see *Pattern Notes*) B in first sc of previous row, **ch 3** (see *Pattern Notes*), pc in next sc, ch 2, *sc in next pc, ch 2, pc in next sc, ch 2, rep from * across to last pc, sc in last pc and in last dc. Do not turn. Fasten off.

Row 4: Hold piece with RS facing, join A in 2nd ch of beg ch-3 of previous row, ch 1, sc in same ch as beg ch-1, sc in next pc, ch 2, pc in next sc, *ch 2, sc in next pc, ch 2, pc in next sc, rep from * across to last sc, dc in last sc. Do not turn. Fasten off.

Rep rows 3 and 4 to desired length. At end of last row, do not fasten off. Turn.

Last row: Ch 1, sc in each st and in each ch-2 sp across. Fasten off. ●

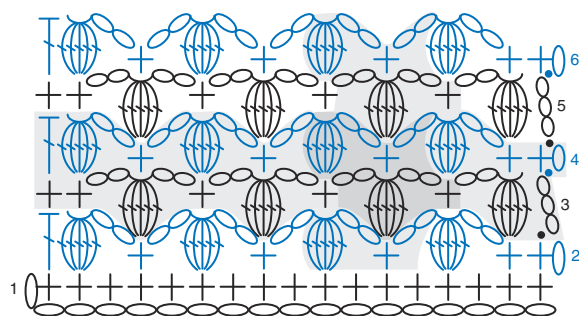

#12

Reduced Sample of Stitch Diagram

Note: Reps shown in gray.

STITCH KEY

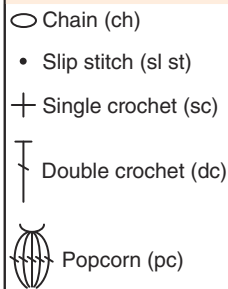

#13

Skill Level



Materials

Yarn: A (dark), B (light) and C (medium)

Pattern Notes

Refer to Stitch Diagram as needed.

Chain-2 at beginning of row counts as first double crochet unless otherwise stated.

Special Stitch

Front post double treble crochet (fpdtr): Yo 3 times, insert hook from front to back to front around post of next dc on 2nd row below, draw up lp, [yo, draw through 2 lps on hook] 4 times. Always sk dc behind fpdtr.

Color Sequence

2 rows A

2 rows B

2 rows C

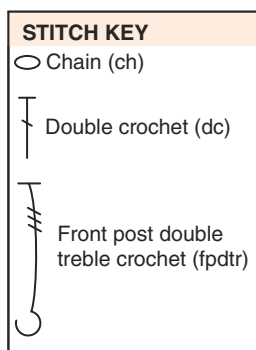

Instructions

Foundation ch: With A, multiple of 20 sts + 16.

Row 1 (RS): Dc in 3rd ch from hook (*beg 2 sk chs count as a dc*) and in each rem ch, turn.

Row 2: Ch 2 (*see Pattern Notes*), dc in each dc across to beg 2 sk chs, dc in 2nd ch of beg 2 sk chs, change color to next color in Color Sequence by drawing lp through, cut previous color, turn.

Row 3: Ch 2, dc in each of next 4 dc, *fpdtr (*see Special Stitch*) around each of next 5 dc on 2nd row below, on working row, dc in each of next 15 dc, rep from * across to last 10 sts, fpdtr around each of next 5 dc on 2nd row below, dc in each of last 5 sts, turn.

Row 4: Ch 2, dc in each st across, change color to next color in sequence by drawing lp through, cut previous color, turn.

Row 5: Ch 2, dc in each of next 14 dc, *fpdtr around each of next 5 dc on 2nd row below, on working row, dc in each of next 15 dc, rep from * across, working last dc in last st, turn.

Row 6: Rep row 4.

Working in Color Sequence, rep rows 3–6 to desired length. At end of last row, do not turn. Fasten off. ●

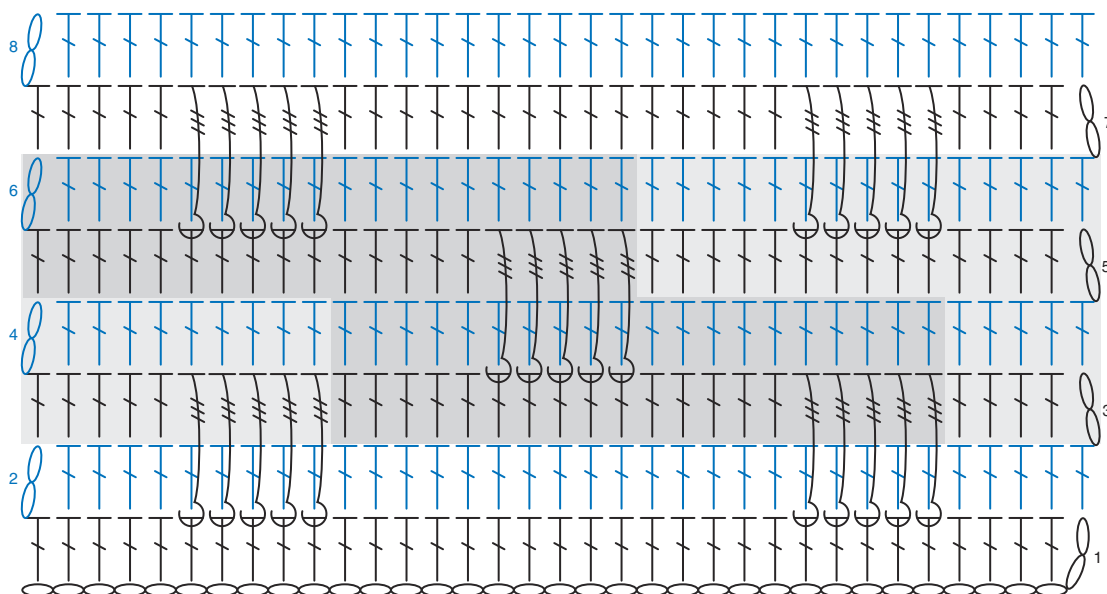

#13

Reduced Sample of Stitch Diagram

Note: Reps shown in gray.

#14



Skill Level

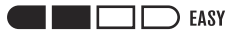

Materials

Yarn: 1 color

Pattern Notes

Refer to Stitch Diagram as needed.

Chain-4 at beginning of row counts as first double crochet and chain-2 unless otherwise stated.

Instructions

Foundation ch: Multiple of 8 sts + 4.

Row 1 (RS): Sc in 7th ch from hook (*beg 6 sk chs count as a ch-2 sp, a dc and a ch-2 sp*), sc in each of next 2 chs, *ch 2, sk next 2 chs, dc in next ch, ch 2, sk next 2 chs, sc in each of next 3 chs, rep from * across to last 3 chs, ch 2, sk next 2 chs, dc in last ch, turn.

Row 2: Ch 1, sc in first dc and in next ch-2 sp, ch 2, sk next sc, dc in next sc, ch 2, *sc in next ch-2 sp, in next dc and in next ch-2 sp, ch 2, sk next sc, dc in next sc, ch 2, rep from * across to beg 6 sk chs, sk next ch of beg 6 sk chs, sc in each of next 2 chs, turn.

Row 3: Ch 1, sc in each of first 2 sc, ch 2, dc in next dc, ch 2, *sc in each of next 3 sc, ch 2, dc in next dc, ch 2, rep from * across to last 2 sc, sc in each of last 2 sc, turn.

Row 4: **Ch 4** (*see Pattern Notes*), sc in next ch-2 sp, in next dc and in next ch-2 sp, *ch 2, sk next sc, dc in next sc, ch 2, sc in next ch-2 sp, in next dc and in next ch-2 sp, rep from * across to last 2 sc, ch 2, sk next sc, dc in last sc, turn.

Row 5: Ch 4, sc in each of next 3 sc, *ch 2, dc in next dc, ch 2, sc in each of next 3 sc, rep from * across to beg ch-4, ch 2, sk next 2 chs of beg ch, dc in next ch, turn.

Row 6: Ch 1, sc in first dc and in next ch-2 sp, ch 2, sk next sc, dc in next sc, ch 2, *sc in next ch-2 sp, in next dc and in next ch-2 sp, ch 2, sk next sc, dc in next sc, ch 2, rep from * across to beg ch-4, sk next ch of beg ch, sc in each of next 2 chs, turn.

Rep rows 3–6 to desired length, ending with row 4. At end of last row, do not turn. Fasten off. ●

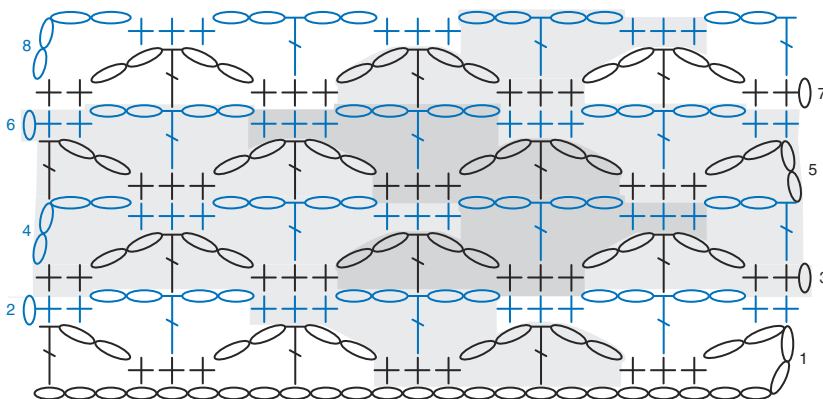

#14

Reduced Sample of Stitch Diagram

Note: Reps shown in gray.

STITCH KEY	
○	Chain (ch)
+	Single crochet (sc)
⌋	Double crochet (dc)

#15

Skill Level



Materials

Yarn: 1 color

Pattern Notes

Refer to Stitch Diagram as needed.

Chain-2 at beginning of row counts as first double crochet unless otherwise stated.

Chain-5 at beginning of row counts as first double crochet and chain-3 unless otherwise stated.

Instructions

Foundation ch: Multiple of 4 sts + 2.

Row 1 (RS): Dc in 3rd ch from hook (*beg 2 sk chs count as a dc*) and in each rem ch across, turn.

Row 2: Ch 1, sc in first dc, ch 3, sk next 3 dc, *sc in

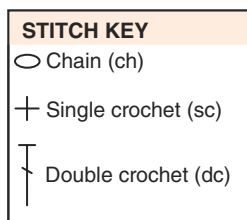

next dc, ch 3, sk next 3 dc, rep from * across to beg 2 skipped chs, sc in 2nd ch of beg 2 sk chs, turn.

Row 3: Ch 2 (*see Pattern Notes*), 3 dc in first sc, *(sc, ch 3, 3 dc) in next sc, rep from * across to last sc, sc in last sc, turn.

Row 4: Ch 5 (*see Pattern Notes*), *sc in next ch-3 sp, ch 3, rep from * across to beg ch-2, sc in sp formed by beg ch-2, turn.

Row 5: Ch 2, 3 dc in first sc, *(sc, ch 3, 3 dc) in next sc, rep from * across to beg ch-5, sk next 3 chs of beg ch-5, sc in next ch, turn.

Row 6: Rep row 4.

Row 7: Ch 2, dc in each ch and in each sc to beg ch-5, dc in each of next 4 chs of beg ch-5, turn.

Row 8: Ch 1, sc in first dc, ch 3, sk next 3 dc, *sc in next dc, ch 3, sk next 3 dc, rep from * across to beg ch-2, sc in 2nd ch of beg ch-2, turn.

Rep rows 3–8 to desired length, ending with a row 7. At end of last row, do not turn. Fasten off. ●

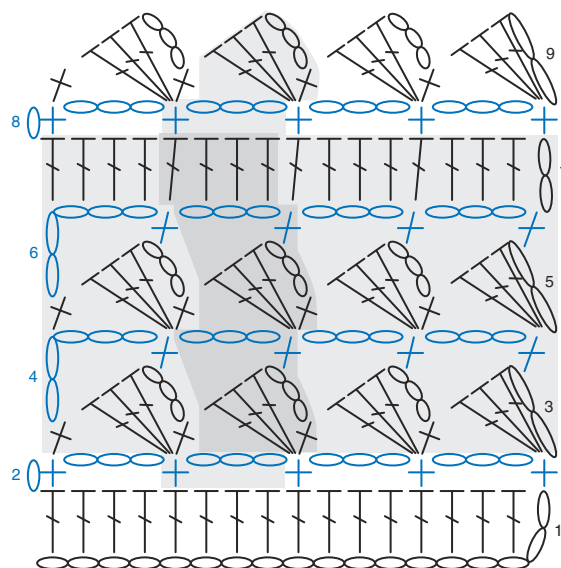

#15

Reduced Sample of Stitch Diagram

Note: Reps shown in gray.

#16

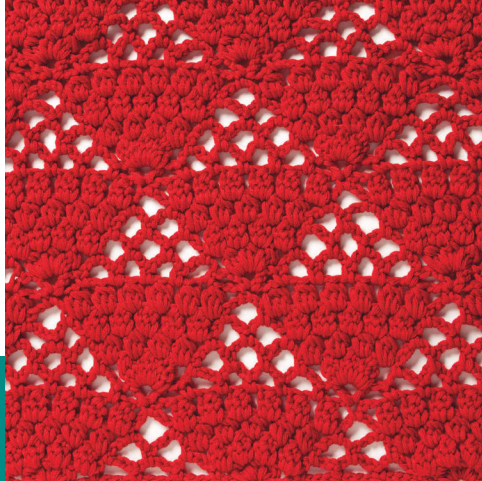

Skill Level



Materials

Yarn: 1 color

Pattern Notes

Refer to Stitch Diagram as needed.

Chain-4 at beginning of row counts as first double crochet and chain-2 unless otherwise stated.

Chain-2 at beginning of row counts as first double crochet unless otherwise stated.

Chain-3 at beginning of row counts as first double crochet and chain-1 unless otherwise stated.

Special Stitches

Cluster (cl): Holding back last lp of each dc on hook, 3 dc in st indicated, yo and draw through all 4 lps on hook.

Beginning half cluster (beg half cl): Ch 2 (see *Pattern Notes*), dc in indicated st.

Half cluster (half cl): Holding back last lp of each dc on hook, 2 dc in st indicated, yo and draw through all 3 lps on hook

Instructions

Foundation ch: Multiple of 20 sts + 4.

Row 1 (RS): Sc in 6th ch from hook (*beg 5 sk chs count as a ch-1 sp, a dc and a ch-2 sp*), ch 5, sk next 3 chs, sc in next ch, ch 1, sk next 3 chs, **cl** (see *Special Stitches*), ch 1] 3 times in next ch, *sk next 3 chs, sc in next ch, [ch 5, sk next 3 chs, sc in next ch] 3 times, ch 1, sk next 3 chs, [cl, ch 1] 3 times in next ch, rep from * across to

last 10 chs, sk next 3 chs, sc in next ch, ch 5, sk next 3 chs, sc in next ch, ch 2, sk next ch, dc in next ch, turn.

Row 2: Ch 1, sc in first dc, ch 5, sk next ch-2 sp, sc in next ch-5 sp, ch 1, sk next sc, [cl in next ch-1 sp, ch 1] 4 times, *sc in next ch-5 sp, [ch 5, sc in next ch-5 sp] twice, ch 1, sk next sc, [cl in next ch-1 sp, ch 1] 4 times, rep from * across to last ch-5 sp, sc in last ch-5 sp, ch 5, sk next 2 chs of beg 5 sk chs, sc in next ch, turn.

Row 3: Ch 4 (see *Pattern Notes*), sc in next ch-5 sp, ch 1, sk next sc, [cl in next ch-1 sp, ch 1] 5 times, *sc in next ch-5 sp, ch 5, sc in next ch-5 sp, ch 1, sk next sc, [cl in next ch-1 sp, ch 1] 5 times, rep from * across to last ch-5 sp, sc in last ch-5 sp, ch 2, dc in last sc, turn.

Row 4: Ch 1, sc in first dc, ch 2, sk next sc, [cl in next ch-1 sp, ch 2] 6 times, *sc in next ch-5 sp, ch 2, sk next sc, [cl in next ch-1 sp, ch 2] 6 times, rep from * across to beg ch-4, sk next 2 chs, sc in next ch, turn.

Row 5: Ch 4, sk next ch-2 sp, sc in next ch-2 sp, [ch 5, sc in next ch-2 sp] 4 times, *ch 1, sk next ch-2 sp, [dc, ch 1] twice in next sc, sk next ch-2 sp, sc in next ch-2 sp, [ch 5, sc in next ch-2 sp] 4 times, rep from * across to last ch-2 sp, ch 2, sk last ch-2 sp, dc in last sc, turn.

Row 6: [Beg half cl (see *Special Stitches*), ch 1, cl] in first dc, ch 1, sk next ch-2 sp, sc in next ch-5 sp, [ch 5, sc in next ch-5 sp] 3 times, *ch 1, sk next ch-1 sp, [cl, ch 1] 3 times in next ch-1 sp, sk next ch-1 sp, sc in next ch-5 sp, [ch 5, sc in next ch-5 sp] 3 times, rep from * across to beg ch-4, ch 1, sk next 2 chs, (cl, ch 1, **half cl**—see *Special Stitches*) in next ch, turn.

Row 7: Ch 2, [cl in next ch-1 sp, ch 1] twice, sc in next ch-5 sp, [ch 5, sc in next ch-5 sp] twice, *ch 1, sk next sc, [cl in next ch-1 sp, ch 1] 4 times, sc in next ch-5 sp, [ch 5, sc in next ch-5 sp] twice, rep from * across to last sc, sk last sc, [ch 1, cl in next ch-1 sp] twice, dc in last st, turn.

Row 8: Beg half cl in first dc, ch 1, [cl in next ch-1 sp, ch 1] twice, sc in next ch-5 sp, ch 5, sc in next ch-5 sp, *ch 1, sk next sc, [cl in next ch-1 sp, ch 1] 5 times, sc in next ch-5 sp, ch 5, sc in next ch-5 sp, rep from *

across to last 2 cls, ch 1, [cl in next ch-1 sp, ch 1] twice, half cl in last st, turn.

Row 9: Ch 3 (see *Pattern Notes*), [cl in next ch-1 sp, ch 2] 3 times, sc in next ch-5 sp, *ch 2, [cl in next ch-1 sp, ch 2] 6 times, sc in next ch-5 sp, rep from * across to last 2 cls, [ch 2, cl in next ch-1 sp] 3 times, ch 1, dc in last st, turn.

Row 10: Ch 1, sc in first dc, ch 5, sk next ch-1 sp, sc in next ch-2 sp, ch 5, sc in next ch-2 sp, ch 1, sk next ch-2 sp, [dc, ch 1] twice in next sc, *sk next ch-2 sp, sc in next ch-2 sp, [ch 5, sc in next ch-2 sp] 4 times, ch 1, sk next ch-2 sp, [dc, ch 1] twice in next sc, rep from * across to last 3 cls, sk next ch-2 sp, {sc in next ch-2 sp, ch 5} twice, sk next cl and next ch of beg ch-3, sc in next ch, turn.

Row 11: Ch 4, sc in next ch-5 sp, ch 5, sc in next ch-5 sp, ch 1, sk next ch-1 sp, [cl, ch 1] 3 times in next ch-1 sp, *sk next ch-1 sp, sc in next ch-5 sp, [ch 5, sc in next ch-5 sp] 3 times, ch 1, sk next ch-1 sp, [cl, ch 1] 3 times in next ch-1 sp, rep from * across to last 2 ch-5 sps, sc in next ch-5 sp, ch 5, sc in last ch-5 sp, ch 2, dc in next sc, turn.

Row 12: Ch 1, sc in first dc, ch 5, sk next ch-2 sp, sc in next ch-5 sp, ch 1, sk next sc, [cl in next ch-1 sp, ch 1] 4 times, *sc in next ch-5 sp, [ch 5, sc in next ch-5 sp] twice, ch 1,

STITCH KEY

○ Chain (ch)

+ Single crochet (sc)

⌋ Double crochet (dc)

⌋ Cluster (cl)

⌋ Beginning half cluster (beg half cl)

⌋ Half cluster (half cl)

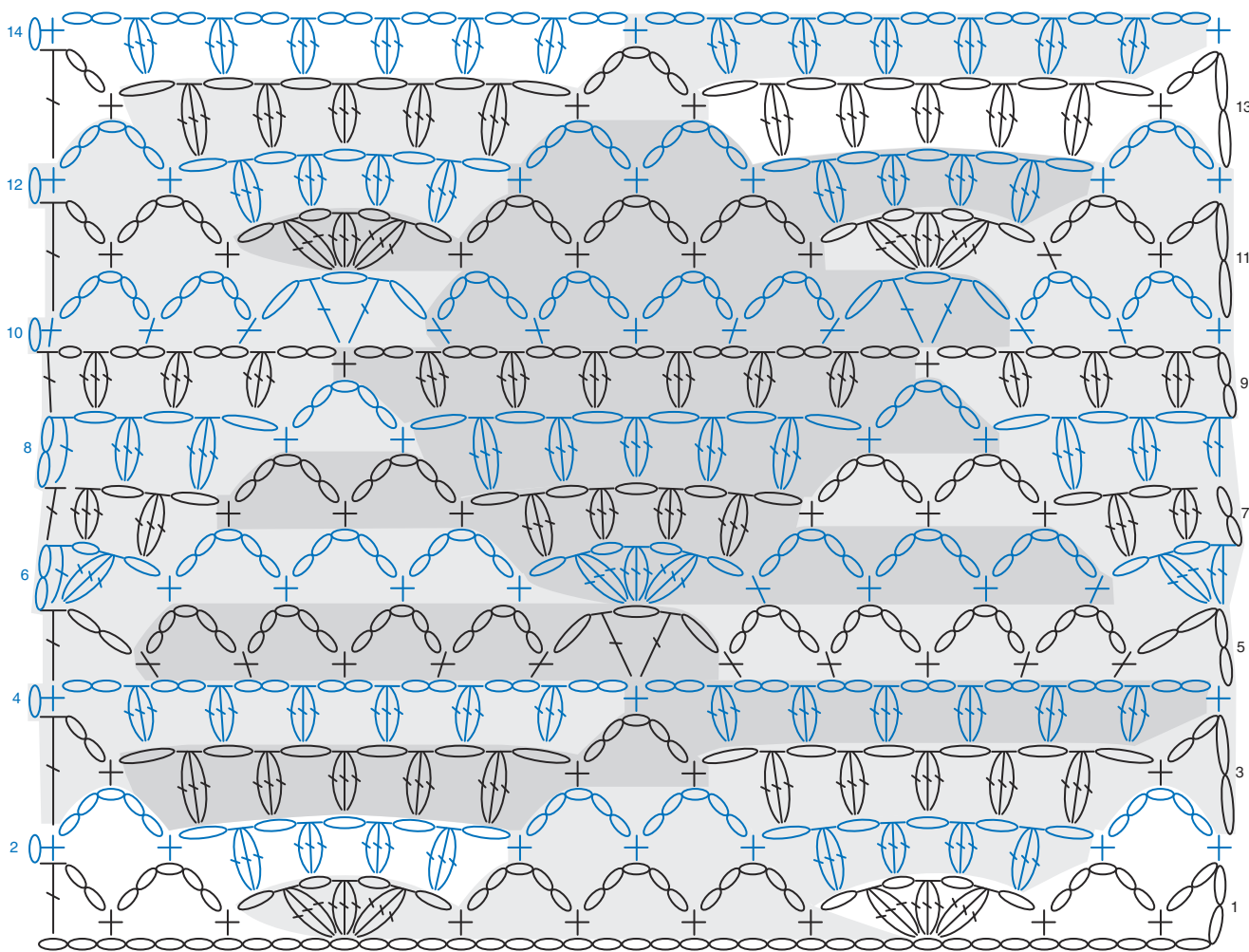

#16

Reduced Sample of Stitch Diagram

Note: Reps shown in gray.

sk next sc, [cl in next ch-1 sp, ch 1] 4 times, rep from * across to last ch-5 sp, sc in last ch-5 sp, ch 5, sk next 2 chs of beg ch-4, sc in next ch, turn.

Rep rows 3–12 to desired length, ending with row 4. At end of last row, do not turn. Fasten off. ●

#17

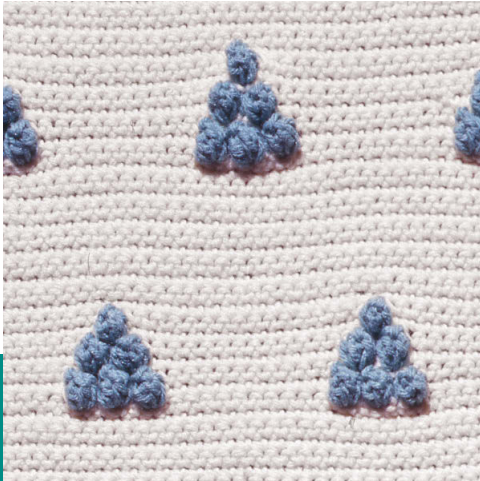

Skill Level



Materials

Yarn: A (light) and B (dark)

Pattern Note

Refer to Stitch Diagram as needed.

Special Stitch

Popcorn (pc): 4 dc in st indicated; drop lp from hook, insert hook in first dc made, draw dropped lp through, ch 1.

Instructions

Foundation ch: With A, multiple of 16 sts + 2.

Row 1 (WS): Sc in 2nd ch from hook, sc in each rem ch across, turn.

Row 2 (RS): Ch 1, sc in each sc across, turn.

Rows 3–7: Rep row 2.

Note: On following rows, change colors by drawing lp of new color through last lp of old color.

Row 8: Ch 1, sc in each of first 2 sc, change color to

B, cut A, **pc** (see *Special Stitch*) in next sc, [sc in next sc, pc in next sc] twice, *change color to A, cut B, sc in each of next 11 sc, change color to B, cut A, pc in next sc, [sc in next sc, pc in next sc] twice, rep from * across to last 10 sc, change color to A, cut B, sc in each of last 10 sc, turn.

Row 9: Ch 1, sc in each sc and in ch-1 sp at top of each pc across, turn.

Row 10: Ch 1, sc in each of first 3 sc, change color to B, cut A, pc in next sc, sc in next sc, pc in next sc, *change color to A, cut B, sc in each of next 13 sc, change color to B, cut A, pc in next sc, sc in next sc, pc in next sc, rep from * across to last 11 sc, change color to A, cut B, sc in each of last 11 sc, turn.

Row 11: Rep row 9.

Row 12: Ch 1, sc in first 4 sc, change color to B, drop A, pc in next sc, change color to A, cut B, *sc in each of next 15 sc, change color to B, drop A, pc in next sc, change color to A, cut B, rep from * across to last 12 sc, sc in each of last 12 sc, turn.

Row 13: Rep row 9.

Rows 14–25: Rep row 2.

Row 26: Ch 1, sc in each of first 10 sc, change color to B, cut A, pc in next sc, [sc in next sc, pc in next sc] twice, *change color to A, cut B, sc in each of next 11 sc, change color to B, cut A, pc in next sc, [sc in next sc, pc in next sc] twice, rep from * across to last 2 sc, sc in each of last 2 sc, turn.

Row 27: Rep row 9.

Row 28: Ch 1, sc in each of first 11 sc, change color to B, cut A, pc in next sc, sc in next sc, pc in next sc, *change color to A, cut B, sc in each of next 13 sc, change color to B, cut A, pc in next sc, sc in next sc,

pc in next sc, rep from * across to last 3 sc, change color to A, cut B, sc in each of last 3 sc, turn.

Row 29: Rep row 9.

Row 30: Ch 1, sc in first 12 sc, change color to B, drop A, pc in next sc, change color to A, cut B, *sc in each of next 15 sc, change color to B, drop A, pc in next sc, change color to A, cut B, rep from * across to last 4 sc,

sc in each of last 4 sc, turn.

Row 31: Rep row 9.

Rows 32–37: Rep row 2.

Rep rows 2–37 to desired length. At end of last row, do not turn. Fasten off. ●

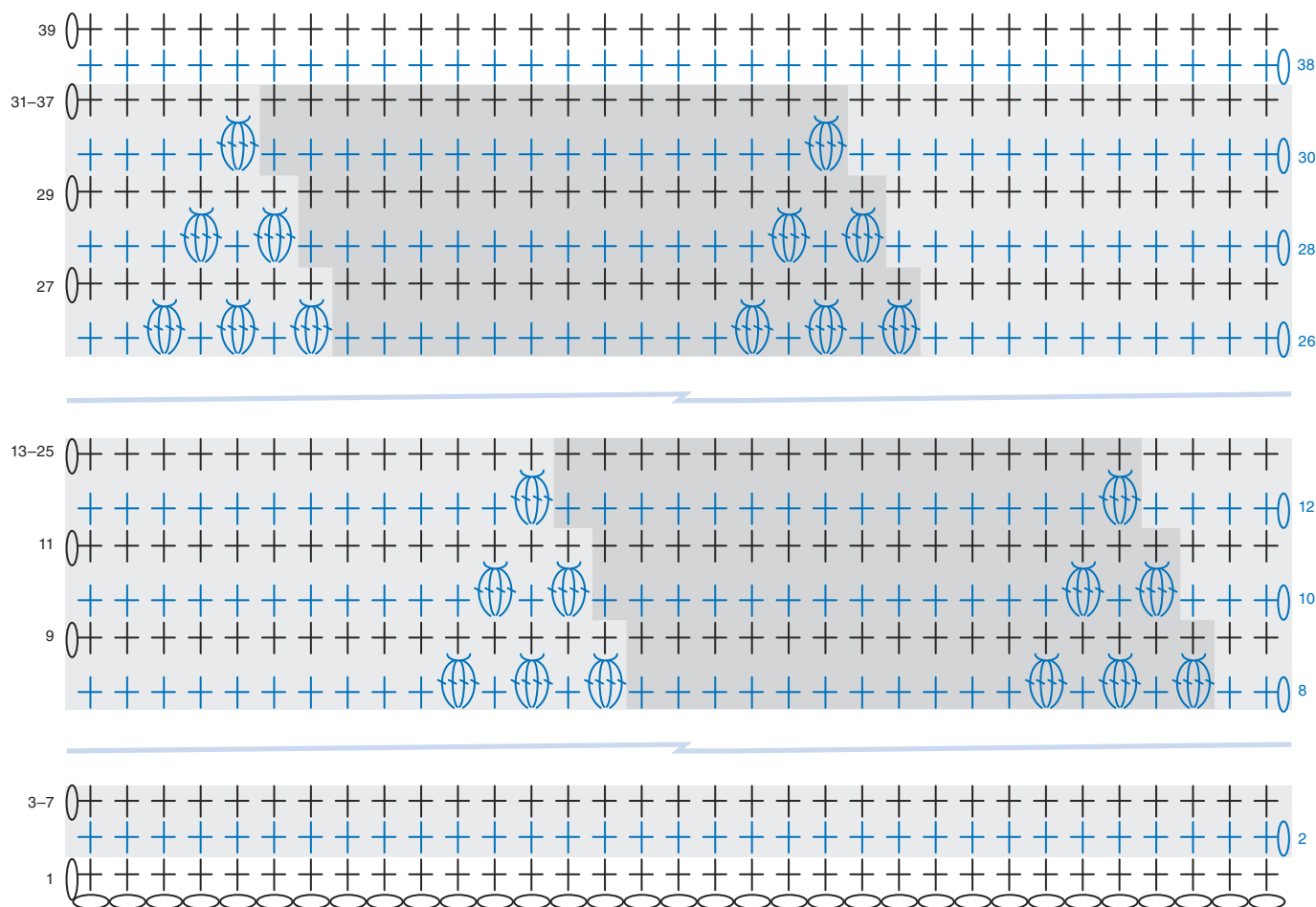

#17
Reduced Sample of Stitch Diagram
Note: Reps shown in gray.

STITCH KEY	
○	Chain (ch)
+	Single crochet (sc)
⊕	Popcorn (pc)

#18

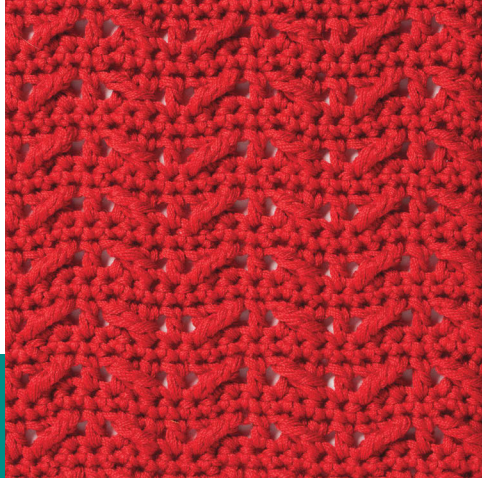

Skill Level



Materials

Yarn: 1 color

Pattern Notes

Refer to Stitch Diagram as needed.

Chain-2 at beginning of row counts as first double crochet unless otherwise stated.

Special Stitches

Cross right (cr): Sk next 2 sc, tr in next sc, working behind tr just made, dc in each of 2 sk sc.

Cross left (cl): Sk next sc, dc in each of next 2 sc, working in front of dc just made, tr in sk sc.

Instructions

Foundation ch: Multiple of 8 sts + 2.

Row 1 (WS): Sc in 2nd ch from hook, sc in each rem ch across, turn.

Row 2 (RS): Ch 2 (see *Pattern Notes*), ***cr** (see *Special Stitches*), dc in next sc, **cl** (see *Special Stitches*), dc in next sc, rep from * across, turn.

Row 3: Ch 1, sc in each st across, turn.

Rep rows 2 and 3 to desired length. At end of last row, do not turn. Fasten off. ●

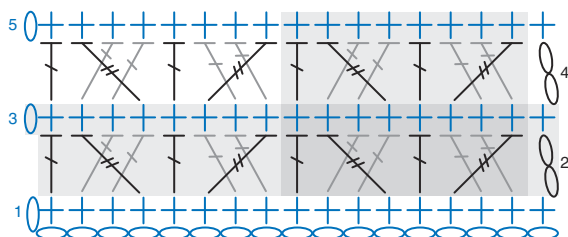

#18

Reduced Sample of Stitch Diagram

Note: Reps shown in gray.

STITCH KEY

○ Chain (ch)

⊥ Single crochet (sc)

⊥ Double crochet (dc)

⊥ Treble crochet (tr)

⊥ Cross right (cr)

⊥ Cross left (cl)

#19

Skill Level



Materials

Yarn: A (dark), B (off-white) and C (light)

Pattern Note

Refer to Stitch Diagram as needed.

Special Stitch

Popcorn (pc): 5 dc in st indicated; drop lp from hook, insert hook in first dc made, draw dropped lp through, ch 1.

Instructions

Foundation ch: With A, multiple of 20 sts + 2.

Row 1 (WS): Sc in 2nd ch from hook, sc in each rem ch across, turn.

Row 2 (RS): Ch 1, sc in each sc across, turn.

Rows 3–7: Rep row 2.

Note: On following rows, change colors by drawing lp of new color through last lp of old color.

Row 8: Ch 1, sc in each of first 4 sc, change color to B, cut A, **pc** (see *Special Stitch*) in next sc, sc in next sc, pc in next sc, *change color to A, cut B, sc in each of next 17 sc, change color to B, cut A, pc in next sc, sc

in next sc, pc in next sc, rep from * across to last 14 sc, change color to A, cut B, sc in each of last 14 sc, turn.

Row 9: Ch 1, sc in each sc and in ch-1 sp at top of each pc across, turn.

Row 10: Ch 1, sc in each of first 3 sc, *change color to B, cut A, pc in next sc, sc in next sc, change color to C, drop B, pc in next sc, change color to B, cut C, sc in next sc, pc in next sc, change color to A, cut B**, sc in each of next 15 sc, rep from * across, ending last rep at **, sc in each of last 13 sc, turn.

Row 11: Rep row 9.

Rows 12 & 13: Rep rows 8 and 9.

Rows 14–19: Rep row 2.

Row 20: Ch 1, sc in each of first 14 sc, change color to B, cut A, pc in next sc, sc in next sc, pc in next sc, change color to A, cut B, *sc in each of next 17 sc, change color to B, cut A, pc in next sc, sc in next sc, pc in next sc, change color to A, cut B, rep from * across to last 4 sc, sc in each of last 4 sc, turn.

Row 21: Rep row 9.

Row 22: Ch 1, sc in each of first 13 sc, *change color to B, cut A, pc in next sc, sc in next sc, change color to C, drop B, pc in next sc, change color to B, cut C, sc in next sc, pc in next sc, change color to A, cut B**, sc in each of next 15 sc, rep from * across, ending last rep at **, sc in each of last 3 sc, turn.

Row 23: Rep row 9.



Row 24: Rep row 20.

Row 25: Rep row 9.

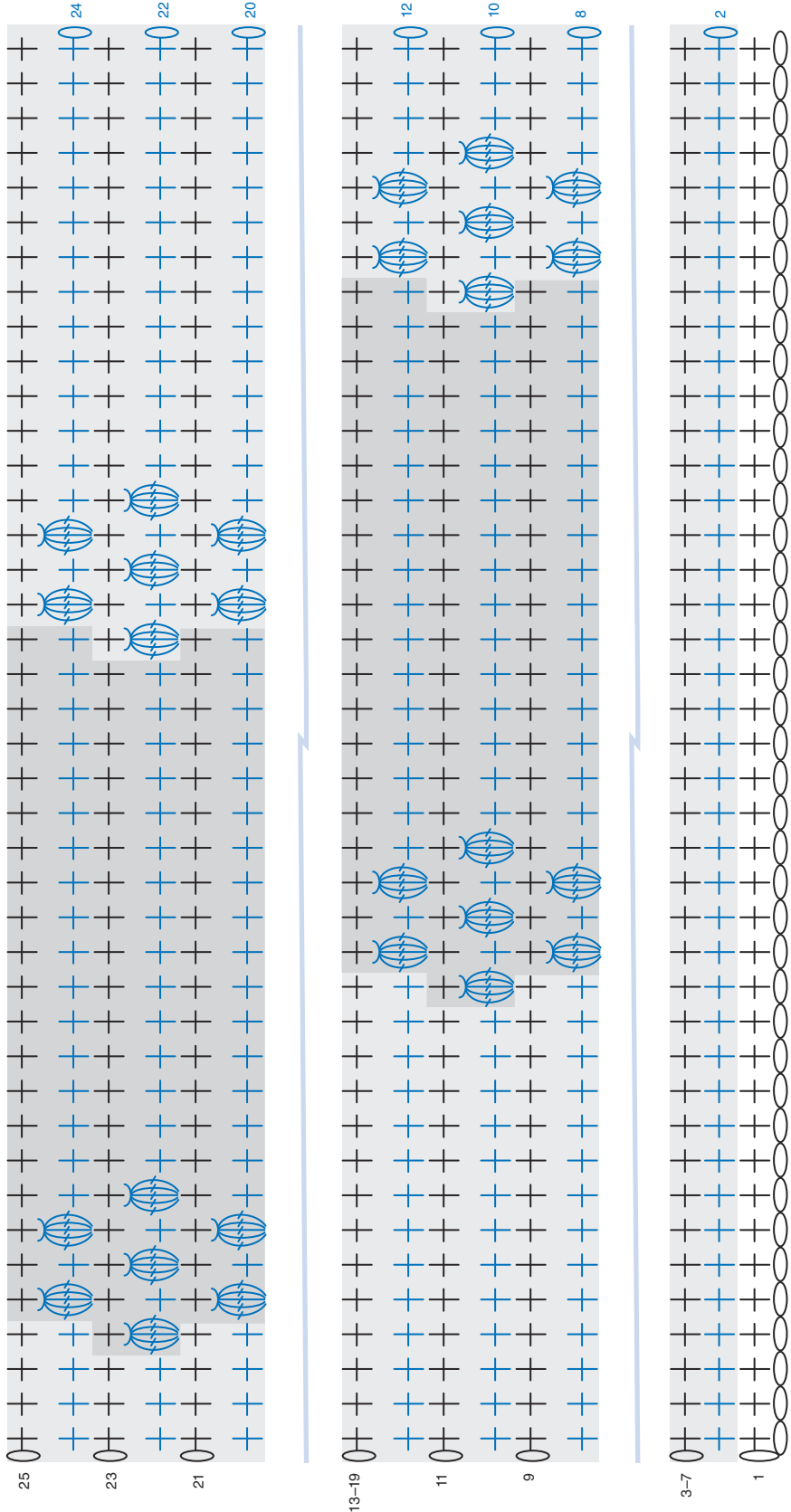
Rep rows 2–25 to desired length, ending with a row 7. At end of last row, do not turn. Fasten off. ●



#19
 Reduced Sample of Stitch Diagram
Note: *Reps shown in gray.*

STITCH KEY
 Chain (ch)
 Single crochet (sc)
 Popcorn (pc)

#20



Skill Level



Materials

Yarn: A (dark) and B (light)

Pattern Notes

Refer to Stitch Diagram as needed.

Chain-2 at beginning of row counts as first double crochet unless otherwise stated.

Special Stitch

Puff stitch (puff st): [Yo, insert hook in indicated st, draw up lp] 3 times, yo, draw through 6 lps on hook, yo and draw through 2 lps on hook. Push to RS.

Instructions

Foundation ch: With A, multiple of 2 sts.

Row 1 (WS): Dc in 3rd ch from hook (*beg 2 sk chs count as a dc*) and in each rem ch across, turn.

Row 2 (RS): Ch 2 (*see Pattern Notes*), dc in each st across, change color to B by drawing lp through, cut A, turn.

Row 3: Ch 1, (sc, **puff st**—*see Special Stitch*) in first dc, *sk next dc, (sc, puff st) in next dc, rep from * across to last 2 sts, sk next dc, sc in last st, turn.

Row 4: Ch 1, (sc, puff st) in first sc, *sk next puff st, (sc, puff st) in next sc, rep from * across to last 2 sts, sk last puff st, sc in last sc, change color to A by drawing lp through, cut B, turn.

Row 5: Ch 2, dc in each st across, turn.

Row 6: Ch 2, dc in each dc across, change color to B by drawing lp through, cut A, turn.

Rep rows 3–6 to desired length. At end of last row, do not turn. Fasten off. ●

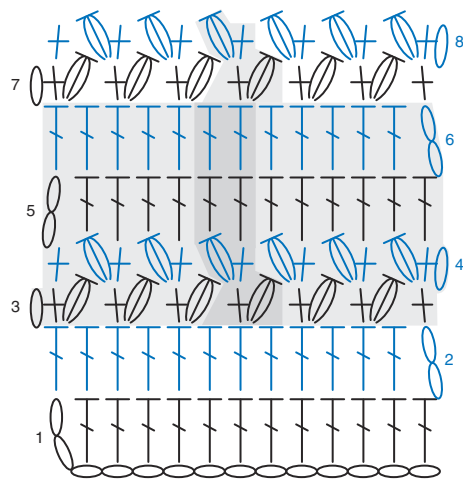

#20

Reduced Sample of Stitch Diagram

Note: Reps shown in gray.

STITCH KEY

- Chain (ch)
- + Single crochet (sc)
- ⌋ Double crochet (dc)
- ⌋ Puff stitch (puff st)

#21



Skill Level



Materials

Yarn: 1 color

Pattern Notes

Refer to Stitch Diagram as needed.

Chain-2 at beginning of row counts as first double crochet unless otherwise stated.

Instructions

Foundation ch: Multiple of 6 sts + 3.

Row 1 (RS): Dc in 3rd ch from hook (*beg 2 sk chs count as a dc*) and in each rem ch across, turn.

Row 2: Ch 2 (*see Pattern Notes*), *fpdc (*see Stitch Guide*) around each of next 3 dc, **bpdc** (*see Stitch Guide*) around each of next 3 dc, rep from * across to beg 2 sk chs, dc in 2nd ch of beg 2 sk chs, turn.

Row 3: Ch 2, *fpdc around each of next 3 sts, bpdc around each of next 3 sts, rep from * across to last st, dc in last st, turn.

Row 4: Ch 2, *bpdc around each of next 3 sts, fpdc around each of next 3 sts, rep from * across to last st, dc in last st, turn.

Row 5: Rep row 4.

Row 6: Ch 2, *fpdc around each of next 3 sts, bpdc around each of next 3 sts, rep from * across to last st, dc in last st, turn.

Rep rows 3–6 to desired length, ending with row 3. At end of last row, do not turn. Fasten off. ●

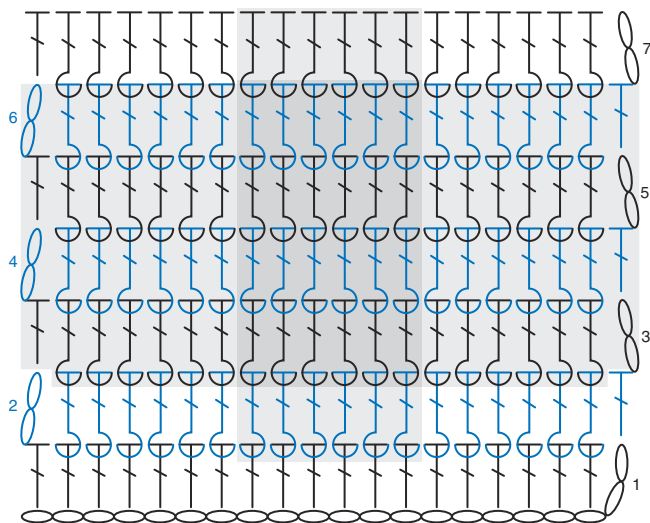

#21

Reduced Sample of Stitch Diagram

Note: Reps shown in gray.

STITCH KEY	
	Chain (ch)
	Double crochet (dc)
	Front post double crochet (fpdc)
	Back post double crochet (bpdc)

#22

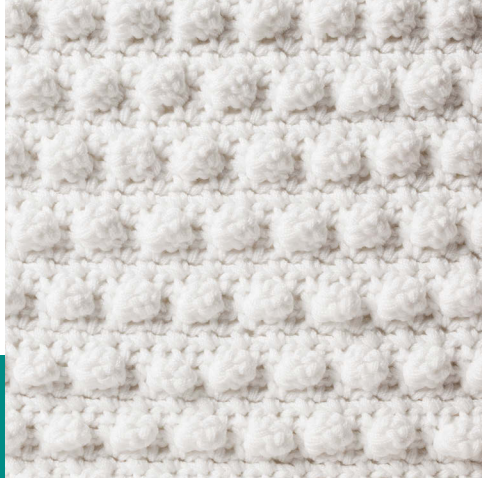

Skill Level



Materials

Yarn: 1 color

Pattern Note

Refer to Stitch Diagram as needed.

Special Stitch

Puff stitch (puff st): Ch 4, 2 dc in 4th ch from hook.

Instructions

Foundation ch: Multiple of 4 sts + 2.

Row 1 (RS): Sc in 2nd ch from hook, *ch 1, sk next ch,

sc in next ch, rep from * across, turn.

Row 2: Ch 1, sc in first sc, ***puff st** (see *Special Stitch*), sk next ch-1 sp, sc in next sc, ch 1, sc in next sc, rep from * across, turn.

Row 3: Ch 1, sc in first sc, *ch 1, sc in next sc, ch 1, working behind puff st, sc in next sc, rep from * across, turn.

Row 4: Ch 1, sc in first sc, *ch 1, sc in next sc, rep from * across, turn.

Row 5: Rep row 4.

Row 6: Ch 1, sc in first sc, *ch 1, sc in next sc, puff st, sc in next sc, rep from * across, turn.

Row 7: Ch 1, sc in first sc, *ch 1, working behind puff st, sc in next sc, ch 1, sc in next sc, rep from * across, turn.

Rows 8 & 9: Rep row 4.

Rep rows 2–9 to desired length, ending with row 5. At end of last row, do not turn. Fasten off. ●

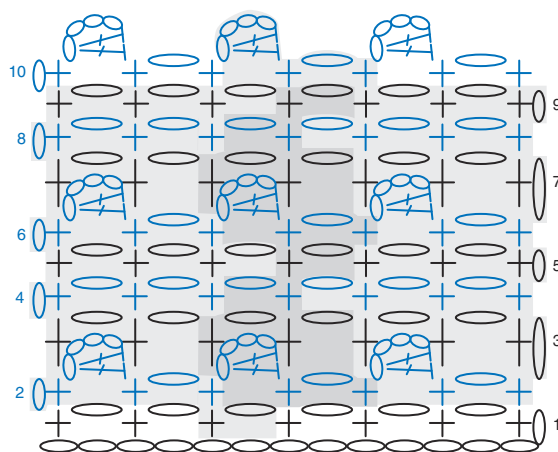

#22

Reduced Sample of Stitch Diagram

Note: Reps shown in gray.

STITCH KEY

○ Chain (ch)

+ Single crochet (sc)

⌋ Double crochet (dc)

Puff stitch (puff st)

#23

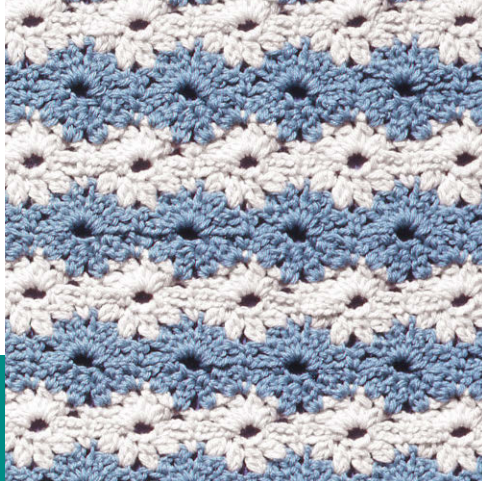

Skill Level



Materials

Yarn: A (dark) and B (light)

Pattern Note

Refer to Stitch Diagram as needed.

Special Stitch

Cluster (cl): Holding back last lp of each dc on hook, 2 dc in st indicated, yo and draw through all 3 lps on hook.

Instructions

Foundation ch: With A, multiple of 11 sts + 3.

Row 1 (RS): Sc in 2nd ch from hook, ch 1, sk next ch, sc in next ch, [ch 3, sk next 3 chs, sc in next ch] twice, *ch 2, sk next 2 chs, sc in next ch, [ch 3, sk next 3 chs,

sc in next ch] twice, rep from * across to last 2 chs, ch 1, sk next ch, sc in last ch, turn.

Row 2: Ch 2, (cl—see *Special Stitch*, ch 2, cl) in next ch-1 sp, ch 1, sk next ch-3 sp, sc in next sc, *ch 1, sk next ch-3 sp, [cl, ch 2] 3 times in next ch-2 sp, cl in same sp, ch 1, sk next ch-3 sp, sc in next sc, rep from * across to last ch-3 sp, ch 1, sk last ch-3 sp, (cl, ch 2, cl) in next ch-1 sp, dc in next sc, change color to B by drawing lp through, cut A, turn.

Row 3: Ch 1, sc in first dc, *ch 3, cl in top of each of next 4 cls, ch 3, sc in next ch-2 sp, rep from * across, working last sc in last st, turn.

Row 4: Ch 1, sc in first sc, *ch 3, sc in top of next cl, ch 2, sk next 2 cls, sc in top of next cl, ch 3, sc in next sc, rep from * across, turn.

Row 5: Ch 1, sc in first sc, *ch 1, sk next ch-3 sp, [cl, ch 2] 3 times in next ch-2 sp, cl in same sp, ch 1, sk next ch-3 sp, sc in next sc, rep from * across, change color to A by drawing lp through, cut B, turn.

Row 6: Ch 2, cl in top of each of next 2 cls, ch 3, sc in next ch-2 sp, ch 3, *cl in top of each of next 4 cls, ch 3, sc in next

STITCH KEY

- Chain (ch)
- + Single crochet (sc)
- ⌈ Double crochet (dc)
- ⌈ Cluster (cl)

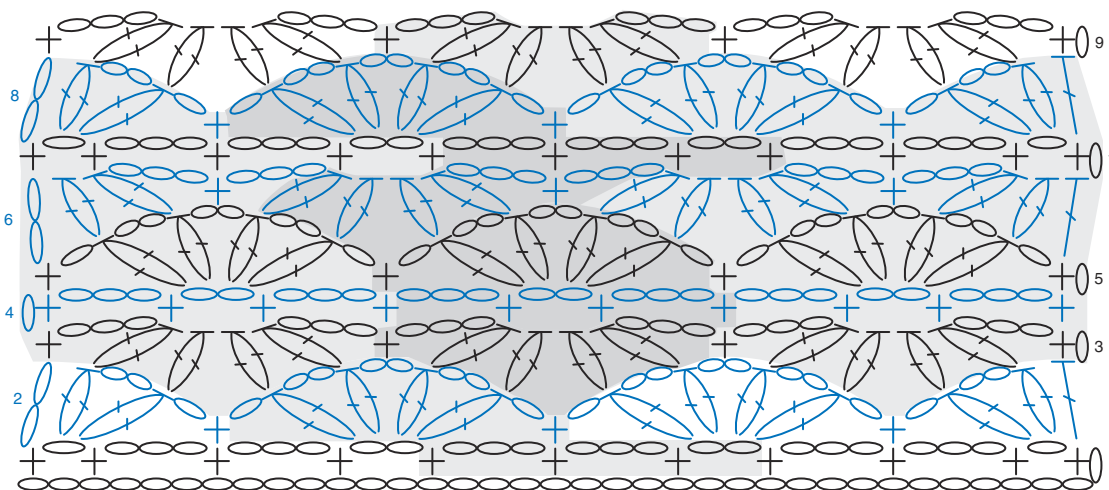

#23

Reduced Sample of Stitch Diagram

Note: Reps shown in gray.

ch-2 sp, ch 3, rep from * across to last 2 cls, cl in top of each of last 2 cls, dc in last sc, turn.

Row 7: Ch 1, sc in first dc, ch 1, sk next cl, sc in next cl, ch 3, sc in next sc, ch 3, *sc in top of next cl, ch 2, sk next 2 cls, sc in top of next cl, ch 3, sc in next sc, ch 3, rep from * across to last 2 cls, sc in next cl, ch 1, sk last cl, sc in last st, turn.

Row 8: Ch 2, (cl, ch 2, cl) in next ch-1 sp, ch 1, sk next ch-3 sp, sc in next sc, *ch 1, sk next ch-3 sp, [cl, ch 2] 3 times in next ch-2 sp, cl in same sp, ch 1, sk next ch-3 sp, sc in next sc, rep from * across to last ch-3 sp, ch 1, sk last ch-3 sp, (cl, ch 2, cl) in next ch-1 sp, dc in last sc, change color to B by drawing lp through, cut A, turn.

Rep rows 3–8 to desired length, ending with row 7. At end of last row, do not turn. Fasten off. ●

#24

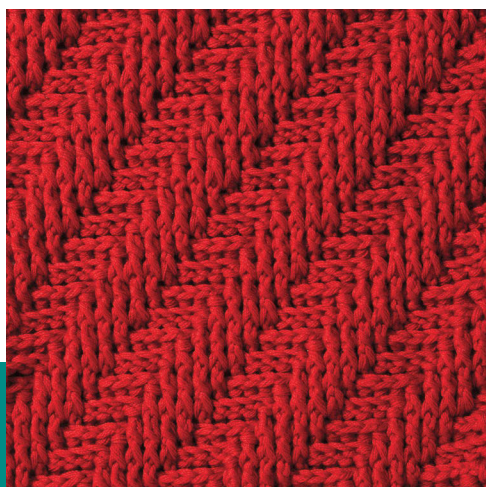

Skill Level



Materials

Yarn: 1 color

Pattern Notes

Refer to Stitch Diagram as needed.

Chain-2 at beg of row counts as a double crochet unless otherwise stated.

Instructions

Foundation ch: Multiple of 8 sts + 3.

Row 1 (RS): Dc in 3rd ch from hook (*beg 2 sk chs count as a dc*) and in each rem ch across, turn.

Row 2: Ch 2 (*see Pattern Notes*), *fpdc (*see Stitch Guide*) around each of next 4 dc, bpdc (*see Stitch Guide*) around each of next 4 dc, rep from * across to beg 2 sk chs, dc in 2nd ch of beg 2 sk chs, turn.

Row 3: Ch 2, bpdc around next st, fpdc around each of next 4 sts, *bpdc around each of next 4 sts, fpdc around each of next 4 sts, rep from * across to last 4 sts, bpdc around each of next 3 sts, dc in last st, turn.

Row 4: Ch 2, fpdc around each of next 2 sts, bpdc around each of next 4 sts, *fpdc around each of next 4 sts, bpdc around each of next 4 sts, rep from * across to last 3 sts, fpdc around each of next 2 sts, dc in last st, turn.

Row 5: Ch 2, bpdc around each of next 3 sts, fpdc around each of next 4 sts, *bpdc around each of next 4 sts, fpdc around each of next 4 sts, rep from * across to last 2 sts, bpdc around next st, dc in last st, turn.

Row 6: Ch 2, *bpdc around each of next 4 sts, fpdc around each of next 4 sts, rep from * across to last st, dc in last st, turn.

Row 7: Ch 2, fpdc around next st, bpdc around each of next 4 sts, *fpdc around each of next 4 sts, bpdc around each of next 4 sts, rep from * across to last 4 sts, fpdc around each of next 3 sts, dc in last st, turn.

Row 8: Ch 2, bpdc around each of next 2 sts, fpdc around each of next 4 sts, *bpdc around each of next 4 sts, fpdc around each of next 4 sts, rep from * across to last 3 sts, bpdc around each of next 2 sts, dc in last st, turn.

Row 9: Ch 2, fpdc around each of next 3 sts, bpdc around each of next 4 sts, *fpdc around each of next 4 sts, bpdc around each of next 4 sts, rep from

* across to last 2 sts, fpdc around next st, dc in last st, turn.

Rep rows 3–10 to desired length. At end of last row, do not turn. Fasten off. ●

Row 10: Ch 2, *fpdc around each of next 4 sts, bpdcc around each of next 4 sts, rep from * across to last st, dc in last st, turn.

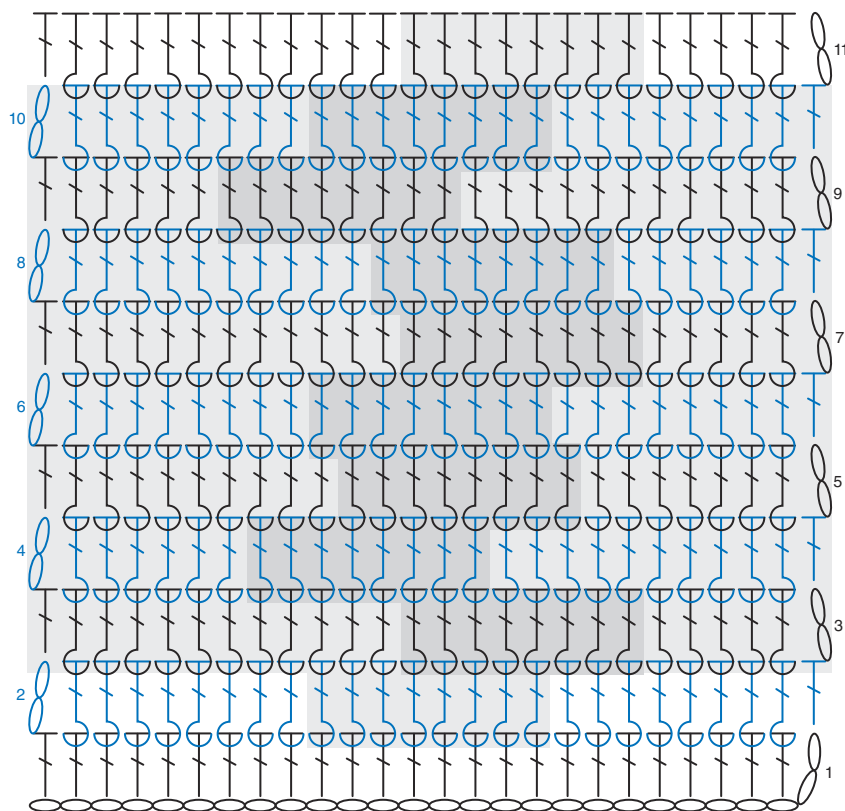

STITCH KEY	
	Chain (ch)
	Double crochet (dc)
	Front post double crochet (fpdc)
	Back post double crochet (bpdcc)

#24

Reduced Sample of Stitch Diagram

Note: Reps shown in gray.

#25

Skill Level

■ ■ ■ ■ EASY

Materials

Yarn: A (light) and B (dark)

Pattern Notes

Refer to Stitch Diagram as needed.

Chain-3 at beginning of row counts as first treble crochet unless otherwise stated.

Special Stitch

Popcorn (pc): 5 dc in st indicated; drop lp from hook, insert hook in first dc made, draw dropped lp through, ch 1.



Instructions

Foundation ch: With A, multiple of 3 sts.

Row 1 (WS): Sc in 2nd ch from hook and in each rem ch across, change color to B by drawing lp through, cut A, turn.

Row 2 (RS): Ch 1, sc in each of first 2 sc, *pc (see *Special Stitch*) in next sc, sc in each of next 2 sc, rep from * across, change color to A by drawing lp through, cut B, turn.

Row 3: Ch 1, sc in each of first 2 sc, *ch 1, sk next pc, sc in each of next 2 sc, rep from * across, turn.

Row 4: Ch 3 (see *Pattern Notes*), tr in next sc, *ch 1, sk next ch-1 sp, tr in each of next 2 sc, rep from * across, turn.

Row 5: Ch 1, sc in each tr and in each ch across to last 2 sts, sc in each of last 2 tr, change color to B by drawing lp through, cut A, turn.

Rep rows 2–5 to desired length.

Next row: Rep row 2.

Last row: Ch 1, sc in each sc and in each pc across. Fasten off. ●

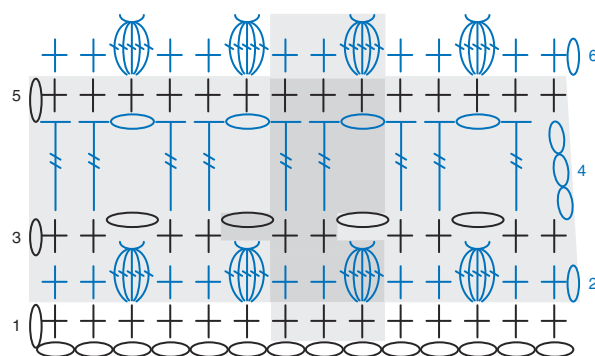

#25

Reduced Sample of Stitch Diagram

Note: Reps shown in gray.

STITCH KEY

- Chain (ch)
- ⊕ Single crochet (sc)
- ⋈ Treble crochet (tr)
- ⦿ Popcorn (pc)

#26

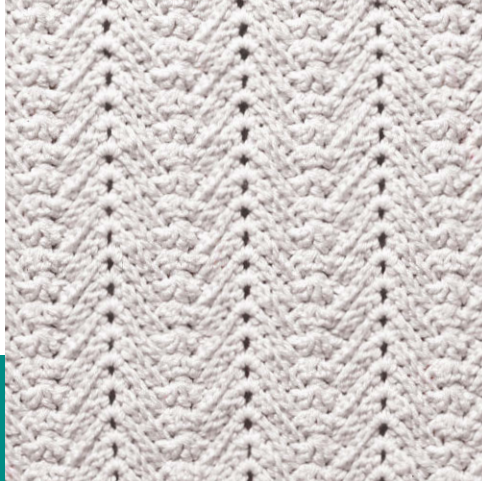

Skill Level



Materials

Yarn: 1 color

Pattern Notes

Refer to Stitch Diagram as needed.

Chain-2 at beginning of row counts as first double crochet unless otherwise stated.

Special Stitches

Beginning cluster (beg cl): Holding back last lp of each dc on hook, dc in each of 2 chs indicated, yo and draw through all 3 lps on hook.

Cluster (cl): Holding back last lp of each dc on hook, dc in each of 5 sts indicated, yo and draw through all 6 lps on hook.

Ending cluster (ending cl): Holding back last lp of each dc on hook, dc in each of 3 chs indicated, yo and draw through all 4 lps on hook.

2-back post double crochet cl (2-bpdc cl): Holding back last lp of each st on hook, **bpdc** (see *Stitch Guide*) around each of next 2 sts, yo and draw through all 3 lps on hook.

5-back post double crochet cluster (5-bpdc cl): Holding back last lp of each st on hook, bpdc around each of next 2 dc, around next cl, and around each of next 2 dc, yo and draw through all 6 lps on hook.

3-back post double crochet cluster (3-bpdc cl): Holding back last lp of each st on hook, bpdc around each of next 2 dc and around next cl, yo and draw through all 4 lps on hook.

2-front post double crochet cluster (2-fpdc cl): Holding back last lp of each st on hook, fpdc around each of next 2 dc, yo and draw through all 3 lps on hook.

5-front post double crochet cluster (5-fpdc cl): Holding back last lp of each st on hook, fpdc around each of next 2 dc, around next cl, and around each of next 2 dc, yo and draw through all 6 lps on hook.

3-front post double crochet cluster (3-fpdc cl): Holding back last lp of each st on hook, fpdc around each of next 2 dc and around next cl, yo and draw through all 4 lps on hook.

Instructions

Foundation ch: Multiple of 16 sts + 2.

Row 1 (RS): Beg cl (see *Special Stitches*) in 3rd and 4th chs from hook, dc in each of next 5 chs, (2 dc, ch 1, 2 dc) in next ch, dc in each of next 5 chs, ***cl** (see *Special Stitches*) in next 5 chs, dc in each of next 5 chs, (2 dc, ch 1, 2 dc), in next ch, dc in each of next 5 chs, rep from * across to last 3 chs, **ending cl** (see *Special Stitches*) in last 3 chs, turn.

Row 2: Ch 2 (see *Pattern Notes*), **2-bpdc cl** (see *Special Stitches*) in next 2 sts, **fpdc** (see *Stitch Guide*) around each of next 5 dc, (2 dc, ch 1, 2 dc), in next ch-1 sp, fpdc around each of next 5 dc, ***5-bpdc cl** (see *Special Stitches*) in next 5 sts, fpdc around each of next 5 dc, (2 dc, ch 1, 2 dc) in next ch-1 sp, fpdc around each of next 5 dc, rep from * across to last 3 sts, **3-bpdc cl** (see *Special Stitches*) in last 3 sts, turn.

Row 3: Ch 2, 2-fpdc cl (see *Special Stitches*) in next 2 sts, bpdc around each of next 5 sts, (2 dc, ch 1, 2 dc) in next ch-1 sp, bpdc around each of next 5 sts, ***5-fpdc cl** (see *Special Stitches*) in next 5 sts, bpdc around each of next 5 sts, (2 dc, ch 1, 2 dc) in next ch-1 sp, bpdc around each of next 5 sts, rep from * across to last 3 sts, **3-fpdc cl** (see *Special Stitches*) in last 3 sts, turn.

Row 4: Ch 2, sk next 3-fpdc cl, 2-bpdc cl in next 2 sts, fpdc around each of next 5 sts, (2 dc, ch 1, 2 dc) in

next ch-1 sp, fpdc around each of next 5 sts, *5-bpdc cl in next 5 sts, fpdc around each of next 5 sts, (2 dc, ch 1, 2 dc) in next ch-1 sp, fpdc around each of next 5 sts, rep from * across to last 3 sts, 3-bpdc cl in last 3 sts, turn.

Rep rows 3 and 4 to desired length. At end of last row, do not turn. Fasten off. ●

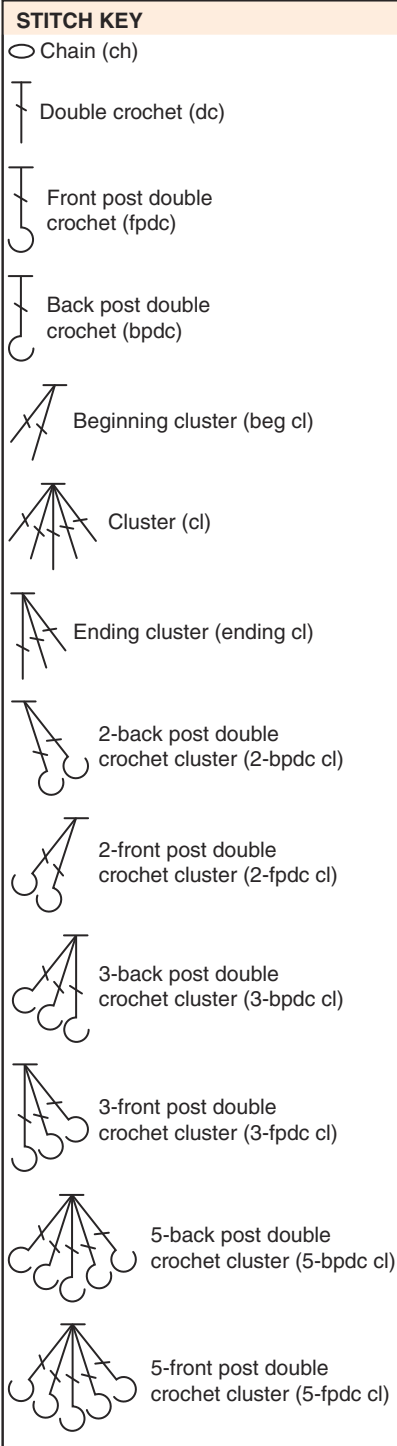

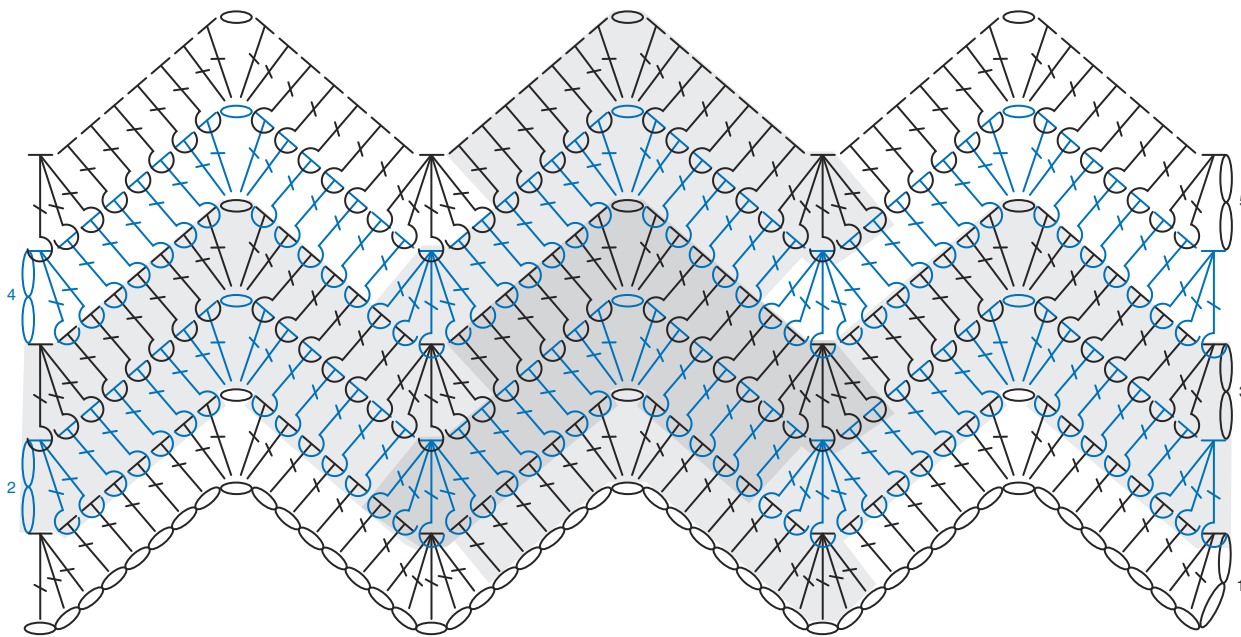

#26

Reduced Sample of Stitch Diagram

Note: Reps shown in gray.

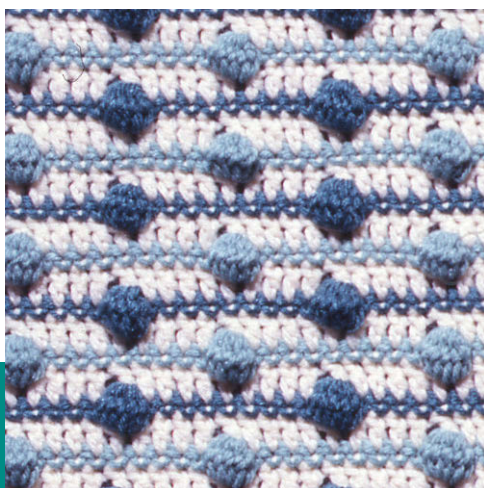

#27

Skill Level



Materials

Yarn: A (off-white), B (light) and C (dark)

Pattern Notes

Refer to Stitch Diagram as needed.

Chain-2 at beginning of row counts as first double crochet unless otherwise stated.

Special Stitch

Cluster (cl): Holding back last lp of each dc on hook, 5 dc in st indicated, yo and draw through all 6 lps on hook, ch 1. Push cl to RS.

Instructions

Foundation ch: With A, multiple of 10 sts + 3.

Row 1 (WS): Sc in 2nd ch from hook and in each rem ch across, turn.

Note: On following rows, change colors by drawing lp of new color through last lp of old color.

Row 2 (RS): Ch 2 (see Pattern Notes), dc in each sc across, change color to B, cut A, turn.

Row 3: Ch 1, sc in each of first 3 dc, **cl** (see Special Stitch) in next dc, *sc in each of next 9 dc, cl in next dc, rep from * across to last 8 sts, sc in each of next 7 dc, dc in last st, change color to A, cut B, turn.

Row 4: Ch 2, dc in each sc and in ch-1 sp of each cl across, change color to C, cut A, turn.

Row 5: Ch 1, sc in each of first 8 dc, cl in next dc, *sc in each of next 9 dc, cl in next dc, rep from * across to last 3 sts, sc in each of next 2 dc, dc in last st, change color to A, cut C, turn.

Row 6: Ch 2, dc in each sc and in each cl across, change color to B, cut A, turn.

Rep rows 3–6 to desired length, ending with row 4. At end of last row, do not change color.

Last row: Ch 1, sc in each dc across. Fasten off. ●

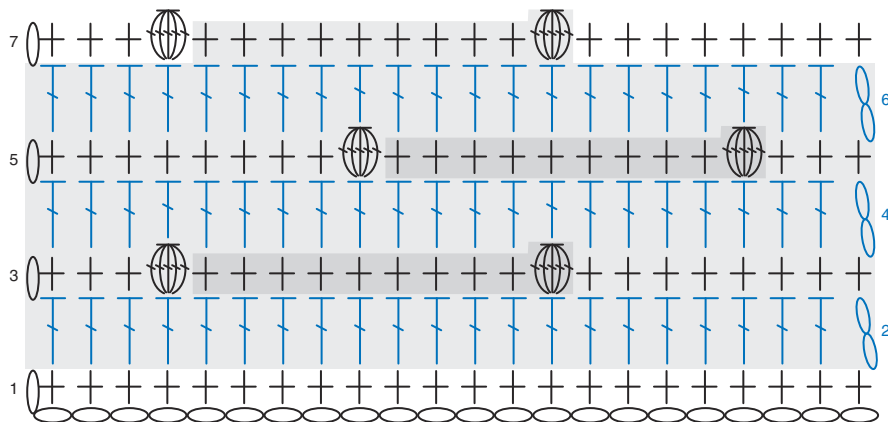

STITCH KEY	
	Chain (ch)
	Single crochet (sc)
	Double crochet (dc)
	Cluster (cl)

#27
Reduced Sample of Stitch Diagram
Note: Reps shown in gray.

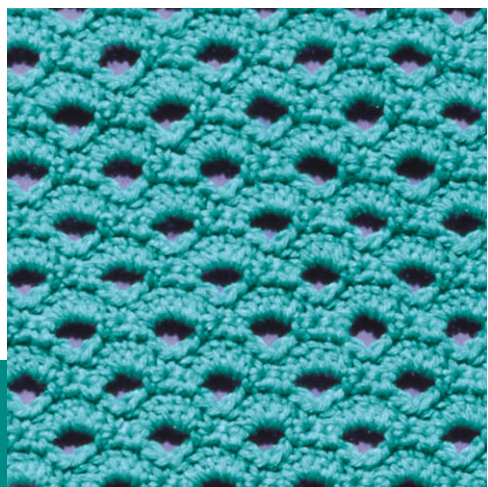

#28

Skill Level

■ ■ ■ ■ EASY

Materials

Yarn: 1 color

Pattern Notes

Refer to Stitch Diagram as needed.

Chain-3 at beginning of row counts as first single crochet and chain-2 unless otherwise stated.

Chain-2 at beginning of row counts as first double crochet unless otherwise stated.

Instructions

Foundation ch: Multiple of 6 sts + 2.

Row 1 (WS): Sc in 2nd ch from hook, sc in next ch, *ch 3, sk next 3 chs, sc in each of next 3 chs, rep from * across to last 5 chs, ch 3, sk next 3 chs, sc in each of last 2 chs, turn.

Row 2 (RS): Ch 1, sc in first sc, *5 dc in next ch-3 sp, sk next sc, sc in next sc, rep from * across, turn.

Row 3: Ch 3 (see *Pattern Notes*), sk next dc, sc in each of next 3 dc, *ch 3, sk next 3 sts, sc in each of next 3 dc, rep from * across to last 2 sts, ch 2, sk next dc, sc in last sc, turn.

Row 4: Ch 2 (see *Pattern Notes*), 2 dc in next ch-2 sp, sk next sc, sc in next sc, *5 dc in next ch-3 sp, sk next sc,

sc in next sc, rep from * across to beg ch-3, 3 dc in sp formed by beg ch-3, turn.

Row 5: Ch 1, sc in each of first 2 dc, ch 3, sk next 3 sts, *sc in each of next 3 dc, ch 3, sk next 3 sts, rep from * across to last 2 sts, sc in each of last 2 sts, turn.

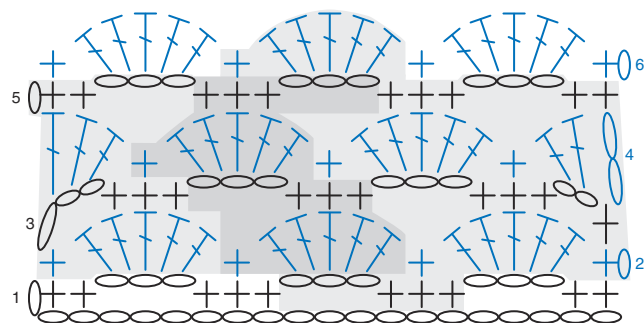

#28

Reduced Sample of Stitch Diagram

Note: Reps shown in gray.

STITCH KEY

○ Chain (ch)

⊥ Single crochet (sc)

⌞ Double crochet (dc)

Rep rows 2–5 for desired length. At end of last row, do not turn. Fasten off. ●

#29

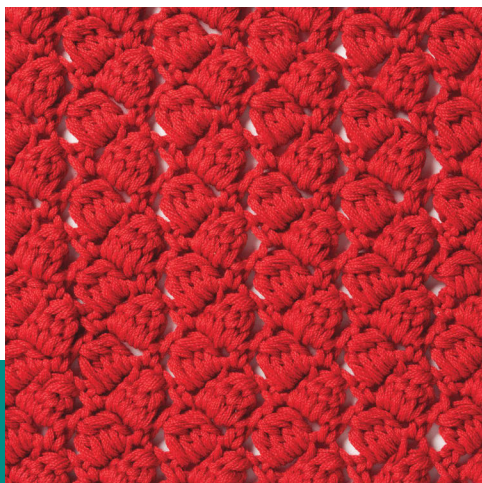

Skill Level



Materials

Yarn: 1 color

Pattern Notes

Refer to Stitch Diagram as needed.

Chain-3 at beginning of row counts as first single crochet and chain-2 unless otherwise stated.

Special Stitch

Cluster (cl): Holding back last lp of each dc on hook, 4 dc in sp indicated, yo and draw through all 5 lps on hook.

Instructions

Foundation ch: Multiple of 5 sts + 2.

Row 1 (RS): Sc in 2nd ch from hook, *ch 3, keeping last lp of each dc on hook, dc in each of next 4 chs, yo and draw through all 5 lps on hook, ch 1, sc in next ch, rep from * across, turn.

Row 2: Ch 3 (see *Pattern Notes*), sk next ch-1 sp, sc in next st, *ch 3, **cl** (see *Special Stitch*) in next ch-3 sp, ch 1, sk next sc and next ch-1 sp, sc in next st, rep from * across to last ch-3 sp, ch 3, keeping last lp of each dc on hook, 4 dc in last ch-3 sp, dc in last sc, yo and draw through all 6 lps on hook, turn.

Row 3: Ch 1, sc in first st, ch 3, cl in next ch-3 sp, ch 1, *sk next sc and next ch-1 sp, sc in next st, ch 3, cl in next ch-3 sp, ch 1, rep from * across to last sc, sk last sc and next ch of beg ch-3, sc in next ch, turn.

Rep rows 2 and 3 to desired length. At end of last row, do not turn. Fasten off. ●

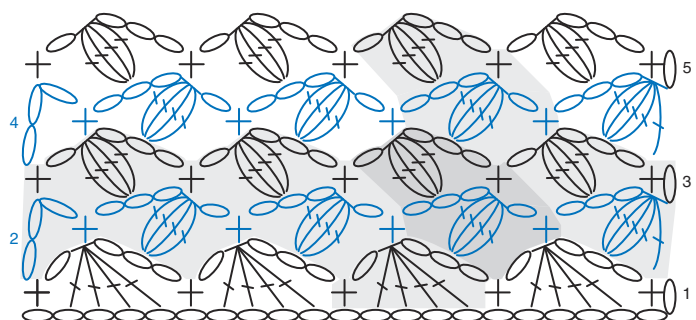

STITCH KEY	
	Chain (ch)
	Single crochet (sc)
	Double crochet (dc)
	Cluster (cl)

#29
Reduced Sample of Stitch Diagram
Note: Reps shown in gray.



#30

Skill Level

■ ■ ■ ■ EASY

Materials

Yarn: A (dark) and B (light)

Pattern Notes

Refer to Stitch Diagram as needed.

Chain-2 at beginning of row counts as first double crochet unless otherwise stated.

Instructions

Foundation ch: With A, multiple of 10 sts + 2.

Row 1 (WS): Sc in 2nd ch from hook and in each rem ch across, change color to B by drawing lp through, cut A, turn.

Row 2 (RS): Ch 1, sc in each of first 2 sc, hdc in next sc, dc in each of next 5 sc, hdc in next sc, sc in next sc, *ch 1, sk next sc, sc in next sc, hdc in next sc, dc in each of next 5 sc, hdc in next sc, sc in next sc, rep from * across to last sc, sc in last sc, turn.

Row 3: Ch 1, sc in each of first 2 sc, hdc in next hdc, dc in each of next 5 dc, hdc in next hdc, sc in next sc, *ch 1, sk next ch-1 sp, sc in next sc, hdc in next hdc, dc in each of next 5 dc, hdc in next hdc, sc in next sc, rep from * across to last sc, sc in last sc, change color to A by drawing lp through, cut B, turn.

Row 4: Ch 1, sc in each of first 10 sts, *working over ch-1 sps of previous 2 rows, dc in sk sc on 3rd row below, sc in each of next 9 sts, rep from * across to last sc, sc in last sc, ch 1, turn.

Row 5: Ch 1, sc in each st across, change color to B by drawing lp through, cut A, turn.

Row 6: Ch 2 (see *Pattern Notes*), dc in each of next 2 sc, hdc in next sc, sc in next sc, ch 1, sk next sc, sc in next sc, hdc in next sc, *dc in each of next 5 sc, hdc in next sc, sc in next sc, ch 1, sk next sc, sc in next sc, hdc in next sc, rep from * across to last 3 sc, dc in each of last 3 sc, turn.

Row 7: Ch 2, dc in each of next 2 dc, hdc in next hdc, sc in next sc, ch 1, sc in next sc, hdc in next hdc, *dc in each of next 5 dc, hdc in next hdc, sc in next sc, ch 1, sk next ch-1 sp, sc in next sc, hdc in next hdc,

rep from * across to last 3 sts, dc in each of last 3 sts, change color to A by drawing lp through, cut B, turn.

Row 8: Ch 1, sc in each of first 5 sts, working over ch-1 sps of previous 2 rows, dc in sk sc on 3rd row below, *sc in each of next 9 sts, working over ch-1 sps of previous 2 rows, dc in sk sc on 3rd row below, rep

from * across to last 5 sts, sc in each of last 5 sts, turn.

Row 9: Ch 1, sc in each st across, change color to B by drawing lp through, cut A, turn.

Rep rows 2–9 to desired length, ending with row 4.

At end of last row, do not turn. Fasten off. ●

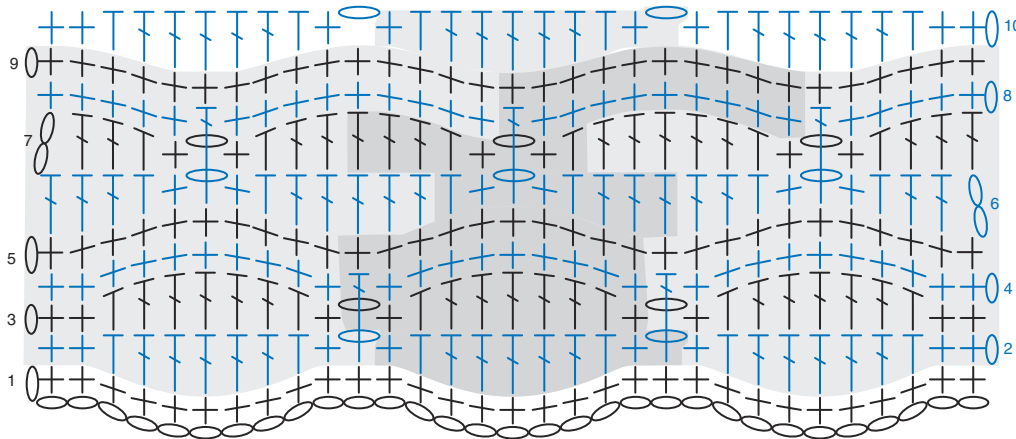

#30
Reduced Sample of Stitch Diagram
Note: Reps shown in gray.

STITCH KEY	
○	Chain (ch)
+	Single crochet (sc)
T	Half double crochet (hdc)
	Double crochet (dc)

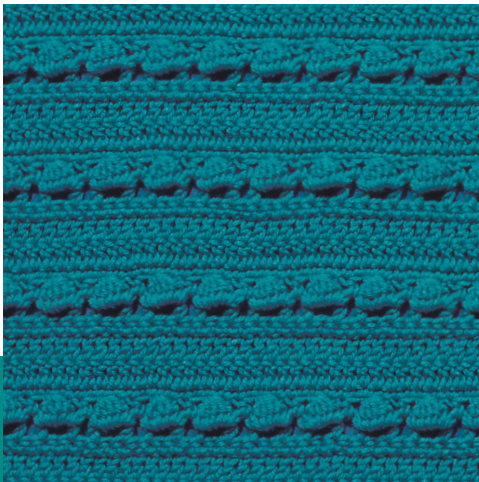

#31

Skill Level

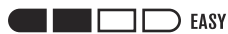

Materials

Yarn: 1 color

Pattern Notes

Refer to Stitch Diagram as needed.

Chain-4 at beginning of row counts as first half double crochet and chain-2 unless otherwise stated.

Chain-2 at beginning of row counts as first double crochet unless otherwise stated.

Special Stitch

Cluster (cl): Holding back last lp of each dc on hook, 5 dc in ch-2 sp indicated, yo and draw through all 6 lps on hook. Push to RS.

Instructions

Foundation ch: Multiple of 4 sts.

Row 1 (WS): Sc in 2nd ch from hook and in each rem ch across, turn.

Row 2 (RS): Ch 4 (see Pattern Notes), sk next sc, hdc in next sc, *ch 2, sk next sc, hdc in next sc, rep from * across, turn.

Row 3: Ch 2 (see Pattern Notes), *hdc in next ch-2 sp, ch 1, **cl** (see Special Stitch) in next ch-2 sp, ch 1, rep

from * across to beg ch-4, sk next ch of beg ch-4, hdc in each of next 2 chs, turn.

Row 4: Ch 1, sc in each st and in each ch across, turn.

Row 5: Ch 2, dc in each sc, turn.

Row 6: Ch 2, dc in each dc across to beg ch-2, dc in 2nd ch of beg ch-2, turn.

Row 7: Ch 1, sc in each dc across, turn.

Rep rows 2–7 to desired length, ending with row 4. At end of last row, do not turn. Fasten off. ●

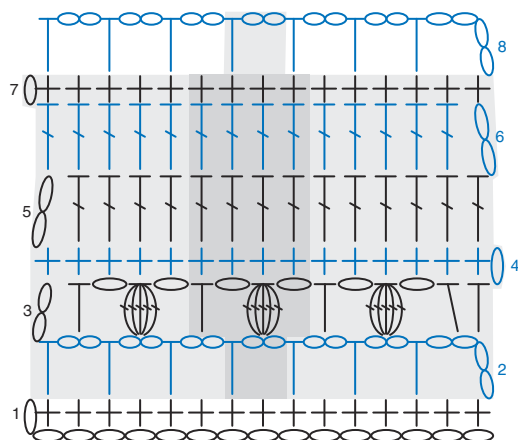

STITCH KEY	
○	Chain (ch)
+	Single crochet (sc)
⌈	Half double crochet (hdc)
⌋	Double crochet (dc)
⌈⌋	Cluster (cl)

#31

Reduced Sample of Stitch Diagram

Note: Reps shown in gray.

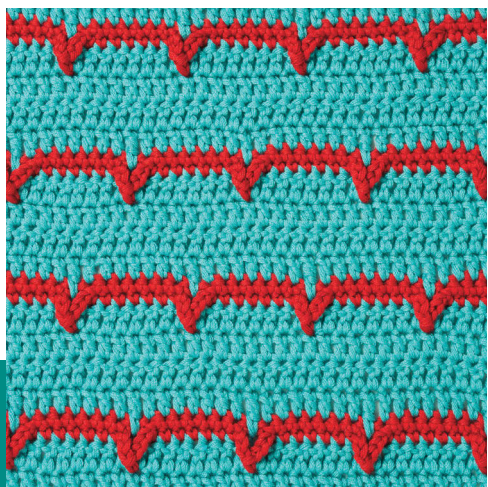

#32

Skill Level

■ ■ ■ ■ EASY

Materials

Yarn: A (light) and B (dark)

Pattern Notes

Refer to Stitch Diagram as needed.

Chain-2 at beginning of row counts as first double crochet unless otherwise stated.

Instructions

Foundation ch: With A, multiple of 8 sts.

Row 1 (RS): Dc in 3rd ch from hook (*beg 2 sk chs count as a dc*) and in each rem ch across, turn.

Row 2: Ch 2 (*see Pattern Notes*), dc in each st across to beg 2 sk chs, dc in 2nd ch of beg 2 sk chs, change color to B by drawing lp through, cut A, turn.

Row 3: Ch 1, sc in each of first 3 dc, ch 3, sc in next dc on 2nd row below (*already worked*), ch 3, on working row, sk next dc, *sc in each of next 7 dc, ch 3, sc in next dc on 2nd row below (*already worked*), ch 3, on working row, sk next dc, rep from * across to last 3 sts, sc in each of last 3 sts, turn.

Row 4: Ch 1, sc in each of first 3 sc, sc in next sk dc on 2nd row below, *sc in each of next 7 sc, sc in sk dc on 2nd row below, rep from * across to last 3 sc, sc

in each of last 3 sc, change color to A by drawing lp through, cut B, turn.

Row 5: Ch 2, dc in each of next 2 sc, working over next sc, tr in corresponding dc below (*already worked*), *on working row, dc in each of next 7 sc, working over next sc, tr in corresponding dc below (*already worked*), rep from * across to last 3 sc, dc in each of last 3 sc, turn.

Row 6: Ch 2, dc in each st across, turn.

Row 7: Rep row 6.

Row 8: Ch 2, dc in each st across, change color to B by drawing lp through, cut A, turn.

Row 9: Ch 1, sc in each of first 7 dc, *ch 3, sc in next dc on 2nd row below (*already worked*), ch 3, on working row, sk next dc, sc in each of next 7 dc, rep from * across, working last sc in last st, turn.

Row 10: Ch 1, sc in each of first 7 dc, *sc in next sk dc on 2nd row below, sc in each of next 7 sc, rep from * across, change color to A by drawing lp through, cut B, turn.

Row 11: Ch 2, dc in each of next 6 sc, *working over next sc, tr in corresponding dc below (*already worked*), on working row, dc in each of next 7 sc, rep from * across, turn.

Rows 12–14: Rep rows 6 through 8.

Rep rows 3–14 to desired length, ending with row 6. At end of last row, do not turn. Fasten off. ●

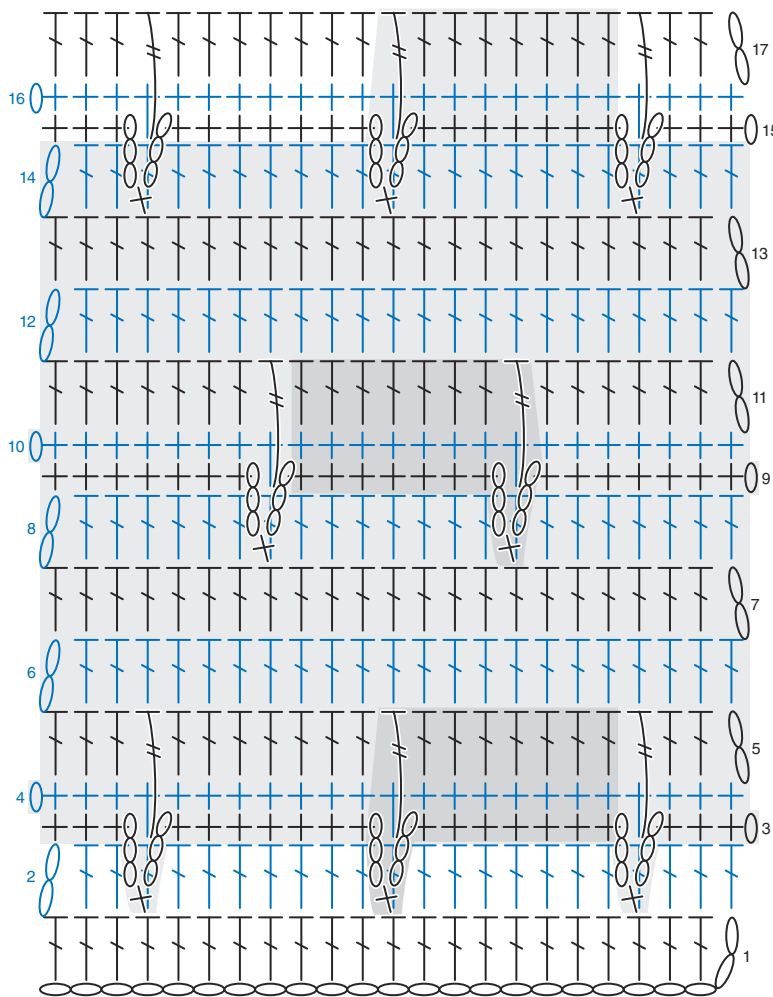

#32

Reduced Sample of Stitch Diagram

Note: Reps shown in gray.

STITCH KEY	
○	Chain (ch)
+	Single crochet (sc)
T	Double crochet (dc)
⋈	Treble crochet (tr)

#33

Skill Level



Materials

Yarn: 1 color

Pattern Notes

Refer to Stitch Diagram as needed.

Chain-2 at beginning of row counts as first double crochet unless otherwise stated.

Instructions

Foundation ch: Multiple of 4 sts + 3.

Row 1 (RS): 2 dc in 4th ch from hook (*beg 3 sk chs counts as a sk ch and a dc*), 2 dc in next ch, *sk next 2 chs, 2 dc in each of next 2 chs, rep from * across to last 2 chs, sk next ch, dc in last ch, turn.

Row 2: **Ch 2** (*see Pattern Notes*), sk next dc, 2 dc in each of next 2 dc, *sk next 2 dc, 2 dc in each of next 2 dc, rep from * across to last 2 sts, sk next dc, dc in next ch of beg 3 sk chs, turn.

Row 3: Ch 2, sk next dc, 2 dc in each of next 2 dc, *sk next 2 dc, 2 dc in each of next 2 dc, rep from * across to last 2 sts, sk next st, dc in last st, turn.

Rep row 3 to desired length. At end of last row, do not turn. Fasten off. ●

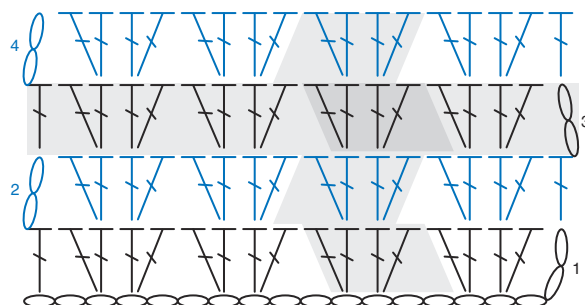

STITCH KEY

- Chain (ch)
- ⌋ Double crochet (dc)

#33

Reduced Sample of Stitch Diagram

Note: Reps shown in gray.

#34

Skill Level



Materials

Yarn: 1 color

Pattern Notes

Refer to Stitch Diagram as needed.

Chain-2 at beginning of row counts as first double crochet unless otherwise stated.

Instructions

Foundation ch: Multiple of 4 sts + 2.

Row 1 (RS): Sc in 2nd ch from hook, sc in each rem ch across, turn.

Row 2: Ch 1, sc in first sc, *3 dc in next sc, sk next 2 sc, sc in next sc, rep from * across, turn.

Row 3: Ch 2 (see *Pattern Notes*), 2 dc in first sc, sk next 2 dc, sc in next dc, *3 dc in next sc, sk next 2 dc, sc in next dc, rep from * across to last sc, dc in last sc, turn.

Row 4: Ch 1, sc in first dc, 3 dc in next sc, sk next 2 dc, *sc in next dc, 3 dc in next sc, sk next 2 dc, rep from * across to last st, sc in last st, turn.

Rep rows 3 and 4 to desired length.

Last row: Ch 1, sc in each st across. Fasten off. ●

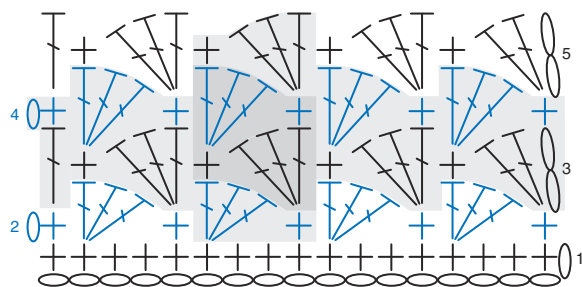

STITCH KEY	
○	Chain (ch)
+	Single crochet (sc)
⌈	Double crochet (dc)

#34

Reduced Sample of Stitch Diagram

Note: Reps shown in gray.

#35

Skill Level



Materials

Yarn: 1 color

Pattern Note

Refer to Stitch Diagram as needed.

Special Stitch

Picot: Ch 4, sl st in 4th ch from hook.

Instructions

Foundation ch: Multiple of 2 sts + 1.

Row 1 (RS): Sc in 2nd ch from hook, sc in each rem ch across, turn.

Row 2: Ch 1, sc in each of first 2 sc, *picot (see *Special Stitch*), sc in each of next 2 sc, rep from * across, turn.

Row 3: Ch 1, sc in each of first 2 sc, working behind picots, sc in each rem sc across, turn.

Row 4: Ch 1, sc in first sc, picot, *sc in each of next 2 sc, picot, rep from * across to last sc, sc in last sc, turn.

Row 5: Ch 1, sc in first sc, working behind picots, sc in each rem sc across, turn.

Rep rows 2–5 to desired length.

Last row: Ch 1, sc in each sc across. Fasten off. ●

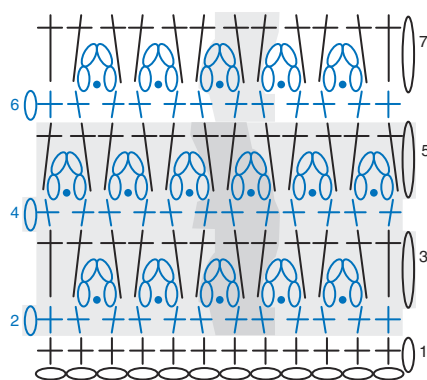

STITCH KEY	
○	Chain (ch)
+	Single crochet (sc)
⌢	Picot

#35

Reduced Sample of Stitch Diagram

Note: Reps shown in gray.

#36

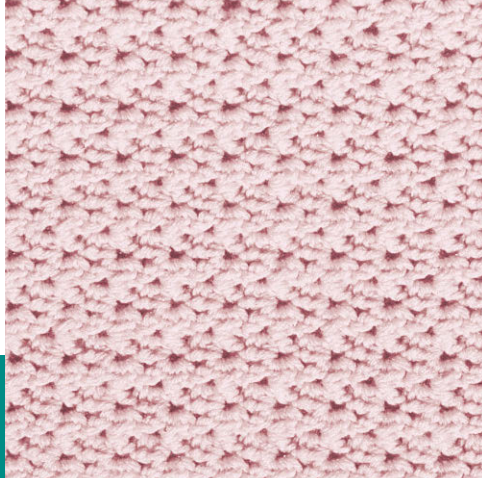

Skill Level



Materials

Yarn: 1 color

Pattern Notes

Refer to Stitch Diagram as needed.

Chain-2 at beginning of row counts as first double crochet unless otherwise stated.

Instructions

Foundation ch: Multiple of 3 sts.

Row 1 (RS): (Sc, hdc, dc) in 3rd ch from hook (*beg 2 sk chs count as a dc*), *sk next 2 chs, (sc, hdc, dc) in next ch, rep from * across to last 3 chs, sk next 2 chs, dc in last ch, turn.

Row 2: Ch 2 (*see Pattern Notes*), (sc, hdc, dc) in next dc, *sk next 2 sts, (sc, hdc, dc) in next dc, rep from * across to beg 2 sk chs, dc in 2nd ch of beg 2 sk chs, turn.

Row 3: Ch 2, *(sc, hdc, dc) in next dc, sk next 2 sts, rep from * to last st, dc in last st, turn.

Rep row 3 for desired length. At end of last row, do not turn. Fasten off. ●

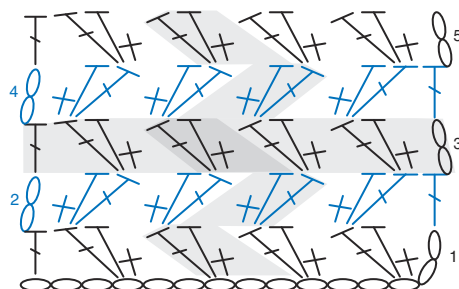

#36

Reduced Sample of Stitch Diagram

Note: Reps shown in gray.

STITCH KEY	
○	Chain (ch)
+	Single crochet (sc)
┐	Half double crochet (hdc)
┐┐	Double crochet (dc)

#37

Skill Level



Materials

Yarn: 1 color

Pattern Note

Refer to Stitch Diagram as needed.

Special Stitch

Shell: (Sl st, ch 3, 2 dc) in indicated st.

Instructions

Foundation ch: Multiple of 3 sts + 2.

Row 1 (WS): Sc in 2nd ch from hook, sc in each rem ch across, turn.

Row 2 (RS): Ch 1, **shell** (see *Special Stitch*) in first sc, sk next 2 sc, *shell in next sc, sk next 2 sc, rep from * across to last sc, sc in last sc, turn.

Row 3: Ch 1, shell in first sc, *shell in ch-3 sp of next shell, rep from * across to last shell, sc in ch-3 sp of last shell, turn.

Rep row 3 to desired length. At end of last row, do not turn. Fasten off. ●

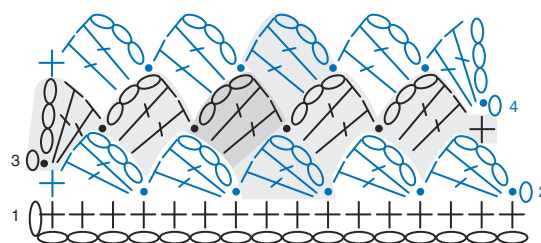

#37

Reduced Sample of Stitch Diagram

Note: Reps shown in gray.

STITCH KEY

○ Chain (ch)

• Slip stitch (sl st)

+ Single crochet (sc)

⌈ Double crochet (dc)

Shell

#38

Skill Level



Materials

Yarn: 1 color

Pattern Notes

Refer to Stitch Diagram as needed.

Chain-2 at beginning of row counts as first double crochet unless otherwise stated.

Chain-3 at beginning of row counts as first half double crochet and chain-1 unless otherwise stated.

Special Stitches

Cluster (cl): Keeping last lp of each dc on hook, 3 dc in sp indicated, yo and draw through all 4 lps on hook.

2-double crochet cluster (2-dc cl): Keeping last lp of each dc on hook, 2 dc in sp indicated, yo and draw through all 3 lps on hook.

Instructions

Foundation ch: Multiple of 10 sts + 3.

Row 1 (RS): (Dc, ch 1, dc, ch 1, dc) in 3rd ch from hook (*beg 2 sk chs count as a dc*), sk next 3 chs, sc in next ch, ch 3, sk next ch, sc in next ch, sk next 3 chs, *[dc, ch 1] 5 times in next ch, dc in same ch, sk next 3 chs, sc in next ch, ch 3, sk next ch, sc in next ch, sk next 3 chs, rep from * across to last ch, (dc, ch 1, dc, ch 1, 2 dc) in last ch, turn.

Row 2: Ch 2 (see *Pattern Notes*), dc in first dc, ch 3, sc in next ch-1 sp, ch 2, sk next ch-1 sp, (sc, ch 3, sc) in next ch-3 sp, ch 2, sk next ch-1 sp, sc in next ch-1 sp, ch 3, *cl (see *Special Stitches*) in next ch-1 sp, ch 3, sc in next ch-1 sp, ch 2, sk next ch-1 sp, (sc, ch 3, sc) in next ch-3 sp, ch 2, sk next ch-1 sp, sc in next ch-1 sp, ch 3, rep from * across to last 2 sts, sk next dc, **2-dc cl** (see *Special Stitches*) in 2nd ch of beg 2 sk chs, turn.

Row 3: Ch 3 (see *Pattern Notes*), sc in next ch-3 sp, sk next ch-2 sp, [dc, ch 1] 5 times in next ch-3 sp, dc in same sp, sk next ch-2 sp, *sc in next ch-3 sp, ch 3, sc in next ch-3 sp, sk next ch-2 sp, [dc, ch 1] 5 times in next ch-3 sp, dc in same sp, sk next ch-2 sp, rep from * across to last ch-3 sp, sc in last ch-3 sp, ch 1, sk next dc, hdc in 2nd ch of beg ch-2, turn.

Row 4: Ch 2, sc in next ch-1 sp, ch 2, sk next ch-1 sp, sc in next ch-1 sp, ch 3, cl in next ch-1 sp, ch 3, sc in next ch-1 sp, ch 2, sk next ch-1 sp, *(sc, ch 3, sc) in next ch-3 sp, ch 2, sk next ch-1 sp, sc in next ch-1 sp, ch 3, cl in next ch-1 sp, ch 3, sc in next ch-1 sp, ch 2, sk next ch-1 sp, rep from * across to beg ch-3, sc in sp formed by beg ch, hdc in 2nd ch of same beg ch, turn.

Row 5: Ch 2, (dc, ch 1, dc, ch 1, dc) in first hdc, sk next ch-2 sp, sc in next ch-3 sp, ch 3, sc in next ch-3 sp, sk next ch-2 sp, *[dc, ch 1] 5 times in next ch-3 sp, dc in same sp, sk next ch-2 sp, sc in next ch-3 sp, ch 3, sc in next ch-3 sp, sk next ch-2 sp, rep from * across to last 2 sts, sk next st, (dc, ch 1, dc, ch 1, 2 dc) in last st, turn.

Row 6: Ch 2, dc in first dc, ch 3, sc in next ch-1 sp, ch 2, sk next ch-1 sp, (sc, ch 3, sc) in next ch-3 sp, ch 2, sk next ch-1 sp, sc in next ch-1 sp, ch 3, *cl in next ch-1 sp, ch 3, sc in next ch-1 sp, ch 2, sk next ch-1 sp, (sc, ch 3, sc) in next ch-3 sp, ch 2, sk next ch-1 sp, sc in next ch-1 sp, ch 3, rep from * across to last st, 2-dc cl in last st, turn.

Rep rows 3–6 to desired length, ending with row 5.
At end of last row, do not turn. Fasten off. ●

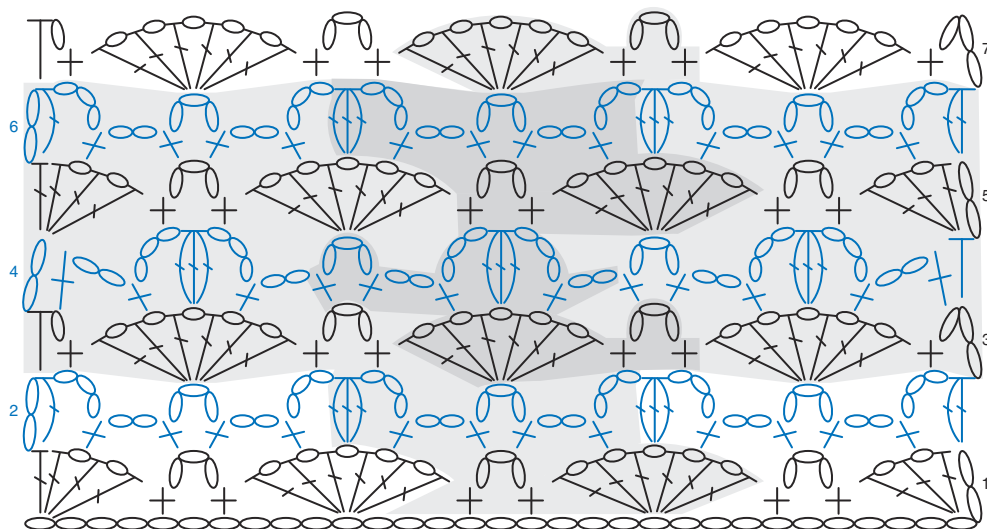

#38

Reduced Sample of Stitch Diagram

Note: Reps shown in gray.

STITCH KEY

- Chain (ch)
- + Single crochet (sc)
- ┐ Half double crochet (hdc)
- └ Double crochet (dc)
- ⌢ Cluster (cl)
- ⌢ 2-double crochet cluster (2-dc cl)

#39

Skill Level



Materials

Yarn: A (light), B (dark) and C (medium)

Pattern Note

Refer to Stitch Diagram as needed.

Special Stitch

Cluster (cl): Yo, insert hook in indicated st and draw up lp, yo, draw up lp in next st, yo and draw through all 5 lps on hook, ch 1.

Color Sequence

4 rows A

2 rows B

2 rows C

End with 4 rows A

Instructions

Foundation ch: With A, multiple of 2 sts + 1.

Row 1 (RS): Yo, insert hook in 3rd ch from hook and draw up lp, yo, sk next ch, draw up lp in next ch, yo and draw through all 5 lps on hook, ch 1, *yo, insert hook in same ch as leg of last st made and draw up lp, yo, sk next ch, draw up lp in next ch, yo and draw through all 5 lps on hook, ch 1, rep from * across, turn.

Row 2: Ch 2, **cl** (see *Special Stitch*) in next 2 ch-1 sps, *cl in same sp as last leg of last cl made and next ch-1 sp, rep from * across to beg 2 sk chs, cl in same sp

as last leg of last cl made and in 2nd ch of beg 2 sk chs, turn.

Row 3: Ch 2, cl in next 2 ch-1 sps, *cl in same sp as last leg of last cl made and next ch-1 sp, rep from * across to last st, cl in same sp as last leg of last cl made and in last st, turn.

Row 4: Rep row 3. At end of row, change to next color in sequence by drawing lp through ch-1 sp of last st, cut previous color.

Following Color Sequence, rep row 4 to desired length.

Last row: Ch 2, cl in next 2 ch-1 sps, *cl in same sp as last leg of last cl made and next ch-1 sp, rep from * across to last st, cl in same sp as last leg of last cl made and in last st, dc in last st. Fasten off. ●

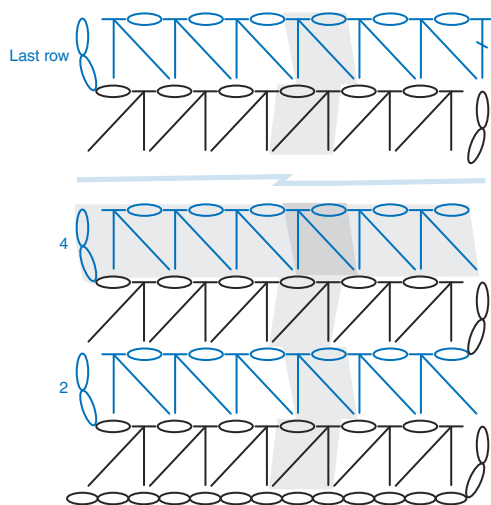
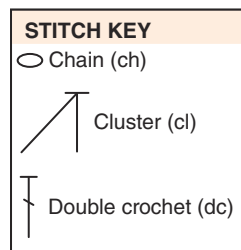

#39

Reduced Sample of Stitch Diagram

Note: Reps shown in gray.

#40

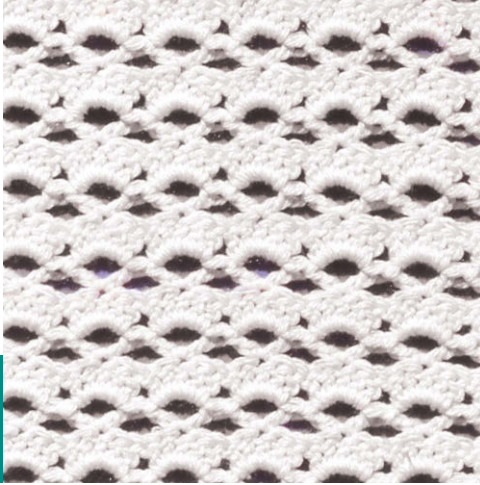

Skill Level



Materials

Yarn: 1 color

Pattern Notes

Refer to Stitch Diagram as needed.

Chain-2 at beginning of row counts as first double crochet unless otherwise stated.

Special Stitches

Shell: 5 dc in indicated sp.

V-stitch (V-st): (Dc, ch 3, dc) in indicated st.

Instructions

Foundation ch: Multiple of 5 sts + 2.

Row 1 (RS): Sc in 2nd ch from hook, *ch 4, sk next 4 chs, sc in next ch, rep from * across, turn.

Row 2: Ch 2 (see *Pattern Notes*), ***shell** (see *Special Stitches*) in next ch-4 sp, rep from * across to last sc, dc in last st, turn.

Row 3: Ch 2, ***V-st** (see *Special Stitches*) in 3rd dc of next shell, rep from * across to last st, dc in last st, turn.

Row 4: Ch 2, shell in ch-3 sp of each V-st across to last st, dc in last st, turn.

Rep rows 3 and 4 to desired length. At end of last row, do not turn. Fasten off. ●

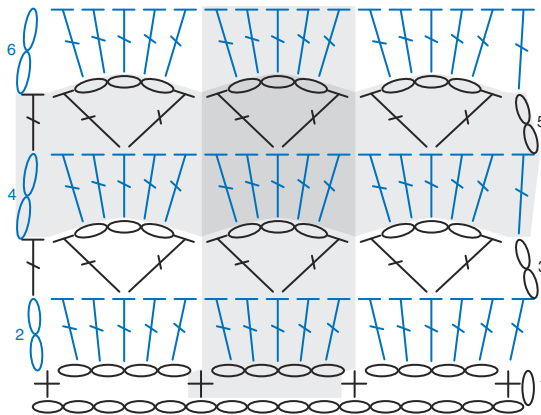

#40

Reduced Sample of Stitch Diagram

Note: Reps shown in gray.

STITCH KEY

○ Chain (ch)

+ Single crochet (sc)

⌋ Double crochet (dc)

⌋⌋⌋⌋⌋ Shell

⌋⌋⌋ V-stitch (V-st)

#41

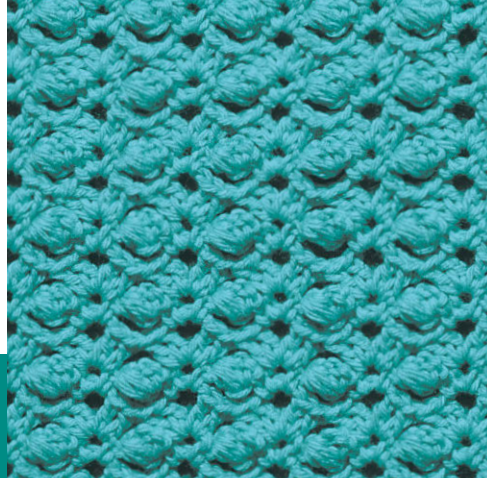

Skill Level



Materials

Yarn: 1 color

Pattern Notes

Refer to Stitch Diagram as needed.

Chain-2 at beginning of row counts as first double crochet unless otherwise stated.

Special Stitches

Shell: (2 dc, ch 3, 2 dc) in indicated st.

V-stitch (V-st): (Sc, ch 3, sc) in indicated sp.

Puff stitch (puff st): Ch 4, yo, draw up lp in 4th ch from hook, [yo, draw up lp in same ch] twice, yo, draw through 6 lps on hook, yo and draw through 2 lps on hook.

Beginning shell (beg shell): Ch 2 (see Pattern Notes), (dc, ch 3, 2 dc) in st or sp indicated.

Instructions

Foundation ch: Multiple of 4 sts + 3.

Row 1 (RS): (Dc, ch 3, 2 dc) in 3rd ch from hook (*beg 2 sk chs count as a dc*), *sk next 3 chs, **shell** (see Special Stitches) in next ch, rep from * across, turn.

Row 2: Ch 1, **V-st** (see Special Stitches) in ch-3 sp of next shell, ***puff st** (see Special Stitches), V-st in ch-3 sp of next shell, rep from * across, turn.

Row 3: Ch 1, sl st in ch-3 sp of next V-st, **beg shell** (see Special Stitches) in same sp, *sk next puff st, shell in ch-3 sp of next V-st, rep from * across, turn.

Rep rows 2 and 3 to desired length. At end of last row, do not turn. Fasten off. ●

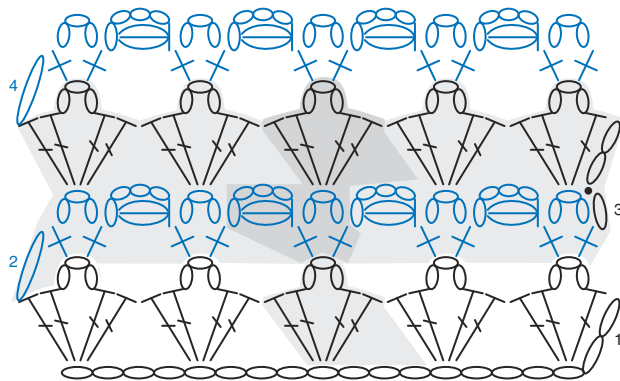

#41

Reduced Sample of Stitch Diagram

Note: Reps shown in gray.

STITCH KEY

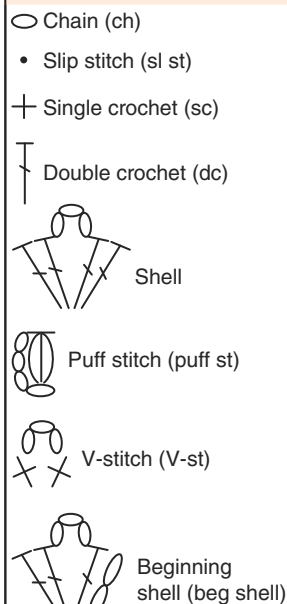

#42

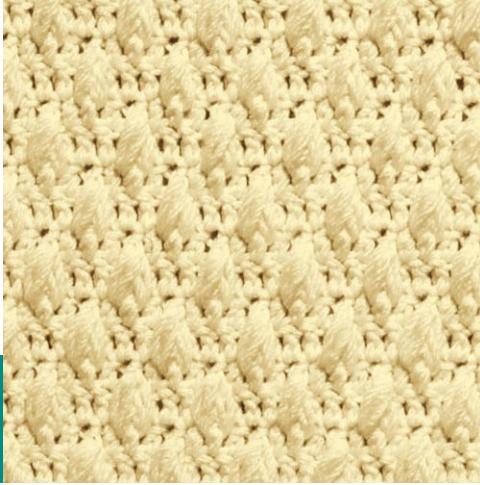

Skill Level



Materials

Yarn: 1 color

Pattern Notes

Refer to Stitch Diagram as needed.

Chain-2 at beginning of row counts as double crochet unless otherwise stated.

Special Stitch

Twist: Yo, insert hook from front to back to front around post of st indicated on 2nd row below, draw up lp to height of working row, yo, insert hook from front to back to front around post of same dc, draw up lp to height of working row, yo, draw through 4

lps on hook, yo and draw through 2 lps on hook. Sk st behind twist on working row.

Instructions

Foundation ch: Multiple of 4 sts + 2.

Row 1 (RS): Dc in 3rd ch from hook (*beg 2 sk chs count as a dc*), dc in each rem ch across, turn.

Row 2: Ch 2 (*see Pattern Notes*), dc in each st across to beg 2 sk chs, dc in 2nd ch of beg 2 sk chs, turn.

Row 3: Ch 2, *dc in each of next 3 dc, **twist** (*see Special Stitch*) around post of next dc on 2nd row below, rep from * across to last 4 sts, dc in each of last 4 sts, turn.

Row 4: Ch 2, dc in each dc and in each twist across, turn.

Row 5: Ch 2, dc in next dc, twist, *dc in each of next 3 dc, twist, rep from * across to last 2 sts, dc in last 2 sts, turn.

Row 6: Rep row 4.

Rep rows 3–6 to desired length. At end of last row, do not turn. Fasten off. ●

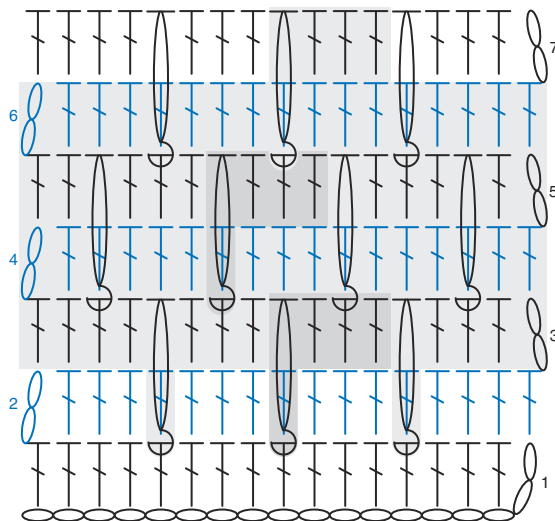

STITCH KEY

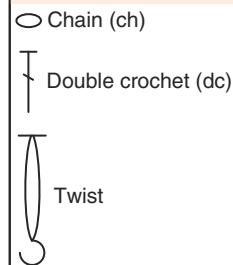

#42

Reduced Sample of Stitch Diagram

Note: Reps shown in gray.

#43

Skill Level

■ ■ ■ ■ EASY

Materials

Yarn: 1 color

Pattern Note

Refer to Stitch Diagram as needed.

Instructions

Foundation ch: Multiple of 3 sts + 2.

Row 1 (RS): (Sc, 2 dc) in 2nd ch from hook, sk next 2 chs, *(sc, 2 dc) in next ch, sk next 2 chs, rep from * across to last ch, sc in last ch, turn.

Row 2: Ch 1, (sc, 2 dc) in first sc, sk next 2 dc, *(sc, 2 dc) in next sc, sk next 2 dc, rep from * across to last sc, sc in last sc, turn.

Rep row 2 to desired length.
At end of last row, do not turn.
Fasten off. ●

STITCH KEY

○ Chain (ch)

+ Single crochet (sc)

⌋ Double crochet (dc)

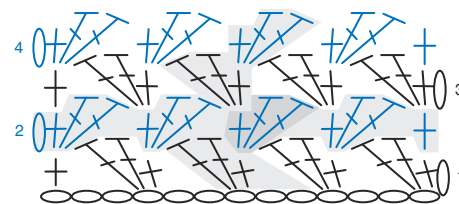

#43

Reduced Sample of Stitch Diagram

Note: Reps shown in gray.

#44

Skill Level

■ ■ ■ ■ EASY

Materials

Yarn: 1 color

Pattern Notes

Refer to Stitch Diagram as needed.

Chain-2 at beginning of row counts as first double crochet unless otherwise stated.

Instructions

Foundation ch: Multiple of 4 sts + 2.

Row 1 (WS): (Sc, ch 3, 3 dc) in 2nd ch from hook, *sk next 3 chs, (sc, ch 3, 3 dc) in next ch, rep from * across to last 4 chs, sk next 3 chs, sc in last ch, turn.

Row 2 (RS): Ch 2 (see Pattern Notes), dc in first sc, sc in next ch-3 sp, *(dc, ch 1, dc) in next sc, sc in next ch-3 sp, rep from * across to last sc, 2 dc in last sc, turn.

Row 3: Ch 1, sc in first dc, sk next dc, *(sc, ch 3, 3 dc) in next sc, rep from * across to last 2 sts, sk next dc, sc in last st, turn.

Row 4: Ch 2, dc in first sc, sc in next ch-3 sp, *(dc, ch 1, dc) in next sc, sc in next ch-3 sp, rep from * across to last 2 sc, sk next sc, 2 dc in last sc, turn.

Rep rows 3 and 4 to desired length. At end of last row, do not turn. Fasten off. ●

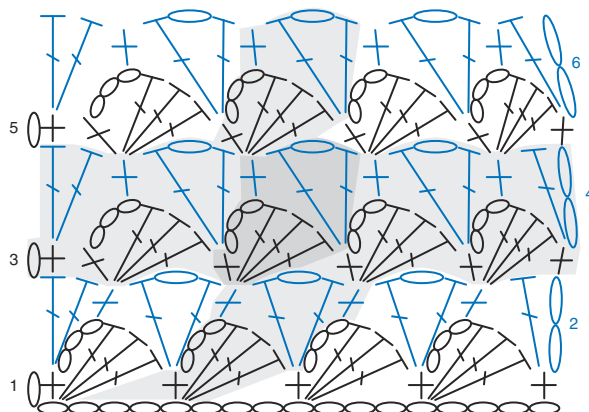

STITCH KEY	
○	Chain (ch)
+	Single crochet (sc)
⌋	Double crochet (dc)

#44

Reduced Sample of Stitch Diagram

Note: Reps shown in gray.

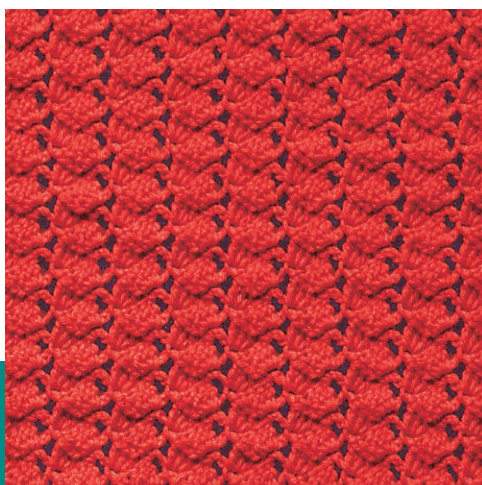

Pattern Note

Refer to Stitch Diagram as needed.

Instructions

Foundation ch: Multiple of 7 sts + 5.

Row 1 (RS): Sc in 2nd ch from hook, sk next 2 chs, 3 dc in next ch, *ch 3, sk next 3 chs, sc in next ch, sk next 2 chs, 3 dc in next ch, rep from * across, turn.

Row 2: Ch 1, sc in first dc, 3 dc in next sc, *ch 3, sc in next ch-3 sp, 3 dc in next sc, rep from * across, turn.

Rep row 2 to desired length. At end of last row, do not turn. Fasten off. ●

#45

Skill Level

■ ■ ■ □ EASY

Materials

Yarn: 1 color

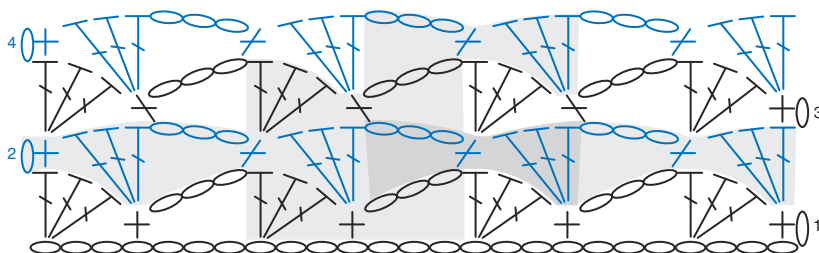

STITCH KEY	
○	Chain (ch)
+	Single crochet (sc)
⌋	Double crochet (dc)

#45

Reduced Sample of Stitch Diagram

Note: Reps shown in gray.

#46

Skill Level



Materials

Yarn: 1 color

Pattern Notes

Refer to Stitch Diagram as needed.

Chain-4 at beginning of row counts as first double crochet and chain-2 unless otherwise stated.

Special Stitch

Cluster (cl): Holding back last lp of each dc on hook, 3 dc in st or sp indicated, yo and draw through all 4 lps on hook, ch 1.

Instructions

Foundation ch: Multiple of 8 sts.

Row 1 (RS): Cl (see *Special Stitch*) in 5th ch from hook (beg 4 sk chs count as a dc and ch-2), *sk next 2 chs, dc in each of next 5 chs, ch 2, cl in next ch, rep from * across to last 3 chs, sk next 2 chs, dc in last ch, turn.

Row 2: Ch 4 (see *Pattern Notes*), cl in ch-1 sp of next cl, *sk next ch-2 sp, [fpdc (see *Stitch Guide*) around next dc, bpdc (see *Stitch Guide*) around next dc] twice, fpdc around next dc, ch 2, cl in ch-1 sp of next cl, rep from * across to beg 4 sk chs, sk next 2 chs, dc in next ch, turn.

Row 3: Ch 4, cl in ch-1 sp of next cl, *sk next ch-2 sp, [bpdc around next st, fpdc around next st] twice, bpdc around next st, ch 2, cl in ch-1 sp of next cl, rep from * across to beg ch-4, sk next 2 chs of beg ch, dc in next ch, turn.

Row 4: Ch 4, cl in ch-1 sp of next cl, *[fpdc around next st, bpdc around next st] twice, fpdc around next st, ch 2, cl in ch-1 sp of next cl, rep from * across to beg ch-4, sk next 2 chs of beg ch, dc in next ch, turn.

Rep rows 3 and 4 to desired length, ending with row 3. At end of last row, do not turn. Fasten off. ●

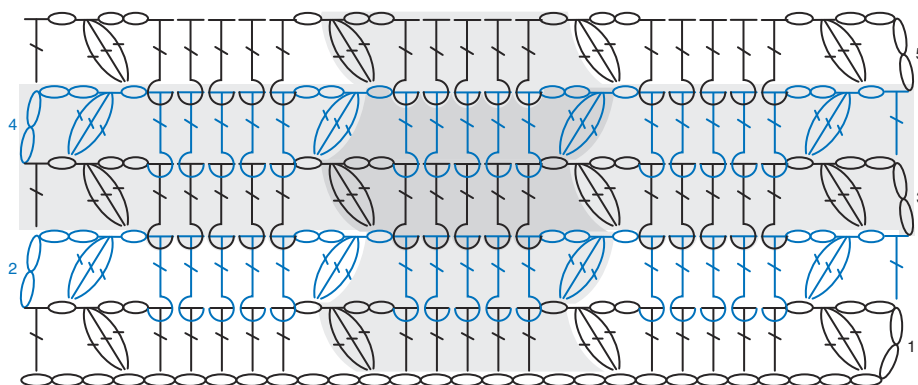

#46

Reduced Sample of Stitch Diagram

Note: Reps shown in gray.

STITCH KEY

	Chain (ch)
	Double crochet (dc)
	Cluster (cl)
	Front post double crochet (fpdc)
	Back post double crochet (bpdc)

#47

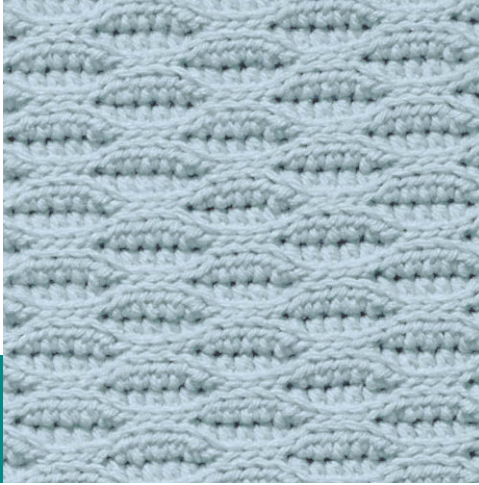

Skill Level



Materials

Yarn: 1 color

Pattern Notes

Refer to Stitch Diagram as needed.

Chain-2 at beg of row counts as a half double crochet unless otherwise stated.

Instructions

Foundation ch: Multiple of 10 sts + 6.

Row 1 (RS): Sl st in 2nd ch from hook and in each of next 4 chs, *hdc in each of next 5 chs, sl st in each of next 5 chs, rep from * across, turn.

Row 2: Sl st in each of first 5 sts, *hdc in each of next 5 hdc, sl st in each of next 5 sts, rep from * across, turn.

Row 3: Ch 2 (see *Pattern Notes*), hdc in each of next 4 sts, *sl st in each of next 5 hdc, hdc in each of next 5 sts, rep from * across, turn.

Row 4: Ch 2, hdc in each of next 4 hdc, *sl st in each of next 5 sts, hdc in each of next 5 hdc, rep from * across, working last hdc in last st, turn.

Row 5: Sl st in each of first 5 hdc, *hdc in each of next 5 sl sts, sl st in next 5 hdc, rep from * across, working last sl st in 2nd ch of beg ch-2, turn.

Rep rows 2–5 to desired length. At end of last row, do not turn. Fasten off. ●

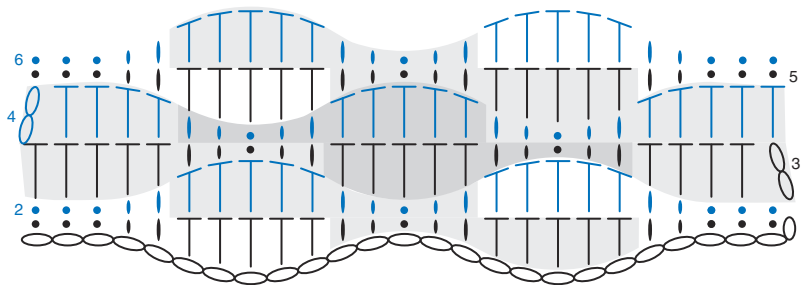

#47

Reduced Sample of Stitch Diagram

Note: Reps shown in gray.

STITCH KEY	
○	Chain (ch)
•	Slip stitch (sl st)
⌋	Half double crochet (hdc)

#48

Skill Level

■ ■ ■ ■ EASY

Materials

Yarn: 1 color

Pattern Notes

Refer to Stitch Diagram as needed.

Chain-3 at beginning of row counts as first double crochet and chain-1 unless otherwise stated.

Special Stitch

Cluster (cl): Keeping last lp of each dc on hook, 2 dc in sp indicated, yo and draw through all 3 lps on hook.

Instructions

Foundation ch: Multiple of 12 sts + 4.

Row 1 (RS): Sc in 2nd ch from hook, ch 2, sk next ch, sc in next ch, *sk next 3 chs, (3 tr, ch 4, sc) in next ch, ch 2, sk next ch, (sc, ch 4, 3 tr) in next ch, sk next 3 chs, sc in next ch, ch 2, sk next ch, sc in next ch, rep from * across, turn.

Row 2: Ch 3 (see *Pattern Notes*), dc in next ch-2 sp, ch 1, sk next sc and next 3 tr, sc in next ch-4 sp, ch 2, **cl** (see *Special Stitch*) in next ch-2 sp, ch 2, sc in next ch-4 sp, *ch 1, [dc, ch 1] twice in next ch-2 sp, sk next sc and next 3 tr, sc in next ch-4 sp, ch 2, cl in next ch-2 sp, ch 2, sc in next ch-4 sp, rep from * across to last ch-2 sp, ch 1, dc in last ch-2 sp, ch 1, dc in last sc, turn.

Row 3: Ch 1, sc in first dc, ch 2, *sk next ch-1 sp, sc in next ch-1 sp, (3 tr, ch 4, sc) in next ch-2 sp, ch 2, sk next cl, (sc, ch 4, 3 tr) in next ch-2 sp, sc in next ch-1 sp, ch 2, rep from * across to beg ch-3, sk next ch, sc in next ch, turn.

Rep rows 2 and 3 to desired length, ending with row 2. At end of last row, do not turn. Fasten off. ●

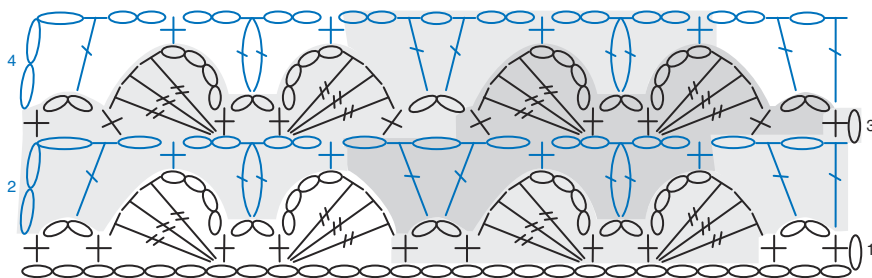

#48

Reduced Sample of Stitch Diagram

Note: Reps shown in gray.

STITCH KEY

- Chain (ch)
- + Single crochet (sc)
- | Double crochet (dc)
- | Treble crochet (tr)
- ⊕ Cluster (cl)

#49



Skill Level



Materials

Yarn: 1 color

Pattern Notes

Refer to Stitch Diagram as needed.

Chain-3 at beginning of row counts as first double crochet and chain-1 unless otherwise stated.

Chain-4 at beginning of row counts as first double crochet and chain-2 unless otherwise stated.

Special Stitches

Cluster (cl): Holding back last lp of each dc on hook, 3 dc in st indicated, yo and draw through all 4 lps on hook.

2-double crochet cluster (2-dc cl): Holding back last lp of each dc on hook, dc in next dc, sk next cl, dc in next dc, yo and draw through all 3 lps on hook.

Instructions

Foundation ch: Multiple of 10 sts + 3.

Row 1 (RS): 2 dc in 3rd ch from hook (*beg 2 sk chs count as a dc*), ch 3, sk next 4 chs, sc in next ch, ch 3, sk next 4 chs, *5 dc in next ch, ch 3, sk next 4 chs, sc in next ch, ch 3, sk next 4 chs, rep from * across to last ch, 3 dc in last ch, turn.

Row 2: Ch 3 (*see Pattern Notes*), [dc in next dc, ch 1] twice, **cl** (*see Special Stitches*) in next sc, ch 1, *[dc in next dc, ch 1] 5 times, cl in next sc, ch 1, rep from * across to last 3 sts, [dc in next dc, ch 1] twice, dc in 2nd ch of beg 2 sk chs, turn.

Row 3: Ch 4 (*see Pattern Notes*), dc in next dc, ch 2, **2-dc cl** (*see Special Stitches*) in next 3 sts, ch 2, *[dc in next dc, ch 2] 3 times, 2-dc cl in next 3 sts, ch 2, rep from * across to last dc, dc in last dc, ch 2, sk next ch of beg ch-3, dc in next ch, turn.

Row 4: Ch 1, sc in first dc, ch 1, *sc in next ch-2 sp, ch 3, rep from * across to beg ch-4, sc in next ch, ch 1, sk next ch, sc in next ch, turn.

Row 5: Ch 2, 2 dc in first sc, ch 3, sk next ch-3 sp, sc in next ch-3 sp, ch 3, sk next ch-3 sp, *5 dc in next ch-3 sp, ch 3, sk next ch-3 sp, sc in next ch-3 sp, ch 3, sk next ch-3 sp, rep from * across to last 2 sc, sk next sc, 3 dc in last sc, turn.

Rep rows 2–5 to desired length, ending with row 3. At end of last row, do not turn. Fasten off. ●

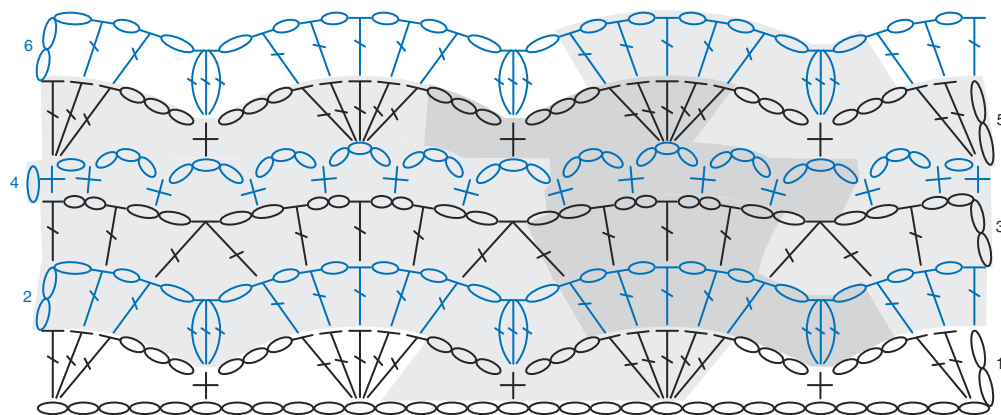

STITCH KEY

○ Chain (ch)

+ Single crochet (sc)

⌈ Double crochet (dc)

⌈ Cluster (cl)

⌈ 2-double crochet cluster (2-dc cl)

#49

Reduced Sample of Stitch Diagram

Note: Reps shown in gray.

#50

Skill Level



Materials

Yarn: 1 color

Pattern Notes

Refer to Stitch Diagram as needed.

Chain-5 at beg of row counts as a double crochet and chain-3 unless otherwise stated.

Chain-2 at beg of row counts as a double crochet unless otherwise stated.

Instructions

Foundation ch: Multiple of 8 sts + 3.

Row 1 (RS): 3 dc in 3rd ch from hook (*beg 2 sk chs count as a dc*), sk next 3 chs, sc in next ch, *sk next 3 chs, 7 dc in next ch, sk next 3 chs, sc in next ch, rep from * across to last 4 chs, sk next 3 chs, 4 dc in last ch, turn.

Row 2: Ch 5 (*see Pattern Notes*), sk next 3 dc, *dc in next sc, ch 3, sk next 3 dc, dc in next dc, ch 3, sk next 3 dc, rep from * across to last sc, dc in last sc, ch 3, sk next 3 dc, dc in 2nd ch of beg 2 sk chs, turn.

Row 3: Ch 1, sc in first dc, ch 3, *sc in next dc, ch 3, rep from * across to beg ch-5, sk next 3 chs of beg ch-5, sc in next ch, turn.

Row 4: Ch 1, sc in first sc, *ch 3, sc in next sc, rep from * across, turn.

Row 5: Ch 1, sc in first sc, *7 dc in next sc, sc in next sc, rep from * across, turn.

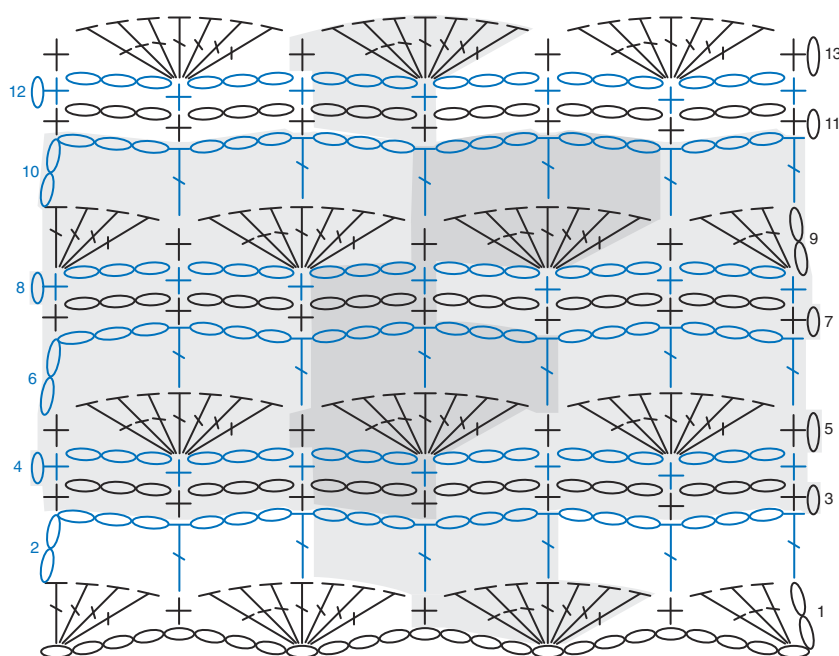

STITCH KEY

- Chain (ch)
- + Single crochet (sc)
- ┐ Double crochet (dc)

#50

Reduced Sample of Stitch Diagram

Note: Reps shown in gray.

Row 6: Ch 5, sk next 3 dc, dc in next dc, ch 3, sk next 3 dc, dc in next sc, *ch 3, sk next 3 dc, dc in next dc, ch 3, sk next 3 dc, dc in next sc, rep from * across, turn.

Rows 7 & 8: Rep rows 3 and 4.

Row 9: Ch 2 (see *Pattern Notes*), 3 dc in first sc, sc in next sc, *7 dc in next sc, sc in next sc, rep from * across to last sc, 4 dc in last sc, turn.

Row 10: Ch 5, sk next 3 dc, *dc in next sc, ch 3, sk next 3 dc, dc in next dc, ch 3, rep from * across to last sc, dc in last sc, ch 3, sk next 3 dc, dc in last st, turn.

Rep rows 3–10 to desired length, ending with row 9. At end of last row, do not turn. Fasten off. ●

#51

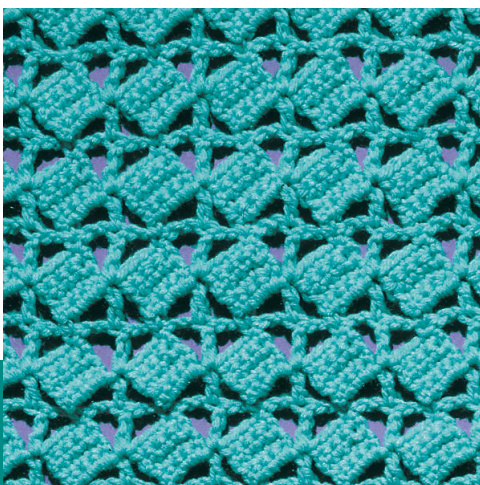

Skill Level



Materials

Yarn: 1 color

Pattern Notes

Refer to Stitch Diagram as needed.

Chain-5 at beginning of row counts as a treble crochet and chain-2 unless otherwise stated.

Chain-5 at beginning of row counts as a double crochet and chain-3 unless otherwise stated.

Instructions

Foundation ch: Multiple of 6 sts.

Row 1 (RS): Sc in 9th ch from hook (*beg 8 sk chs count as a ch-3 sp, dc and ch-3 sp*), ch 1, turn, sc in sc just made, 3 sc in next ch-3 sp, [ch 1, turn, sc in each of next 4 sc] 3 times, sk next 2 chs of foundation ch,

dc in next ch, *ch 3, sk next 2 chs, sc in next ch, ch 1, turn, sc in sc just made, 3 sc in next ch-3 sp, [ch 1, turn, sc in each of next 4 sc] 3 times, sk next 2 chs of foundation ch, dc in next ch, rep from * across, turn.

Row 2: Ch 5 (see *Pattern Notes*), sk first dc and next 3 sc, sc in next sc, ch 2, tr in next dc, *ch 2, sk next 3 sc, sc in next sc, ch 2, tr in next dc, rep from * across, working last tr in sp formed by beg 8 sk chs, turn.

STITCH KEY

- Chain (ch)
- + Single crochet (sc)
- ⌋ Double crochet (dc)
- ⌋ Treble crochet (tr)

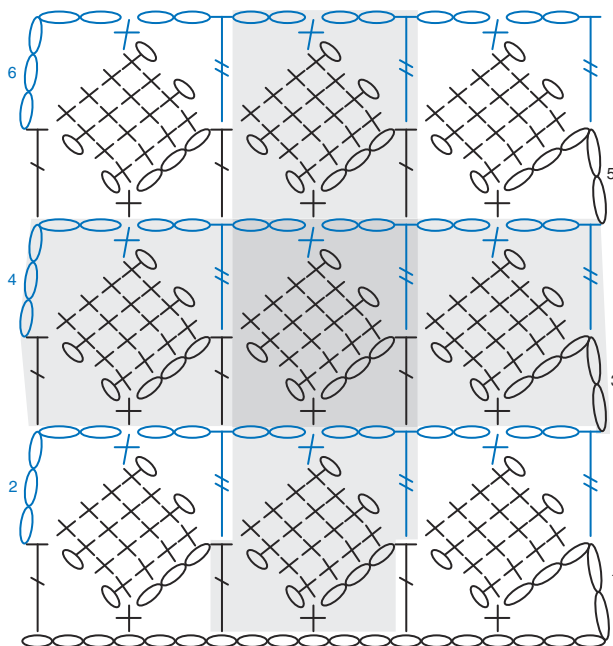

#51

Reduced Sample of Stitch Diagram

Note: Reps shown in gray.

Row 3: Ch 5 (see *Pattern Notes*), sc in next sc, ch 1, turn, sc in sc just made, 3 sc in next ch-3 sp, [ch 1, turn, sc in each of next 4 sc] 3 times, *dc in next tr, ch 3, sc in next sc, ch 1, turn, sc in sc just made, 3 sc in next ch-3 sp, [ch 1, turn, sc in each of next 4 sc] 3 times, rep from * across to beg ch-5, sk next 2 chs of beg ch, dc in next ch, turn.

Row 4: Ch 5, sk first dc and next 3 sc, sc in next sc, ch 2, tr in next dc, *ch 2, sk next 3 sc, sc in next sc, ch 2, tr in next dc, rep from * across, working last tr in sp formed by beg ch-5, turn.

Rep rows 3 and 4 to desired length. At end of last row, do not turn. Fasten off. ●

#52

Skill Level



Materials

Yarn: 1 color

Pattern Notes

Refer to Stitch Diagram as needed.

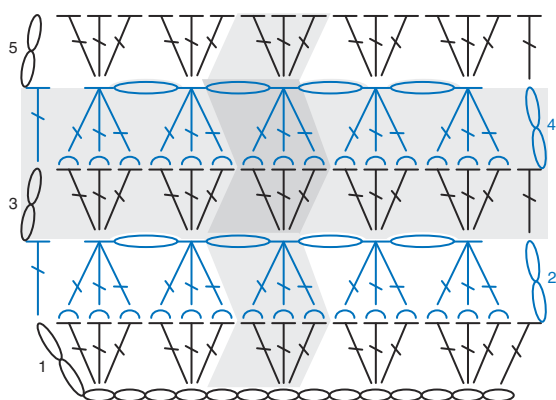

#52

Reduced Sample of Stitch Diagram

Note: Reps shown in gray.

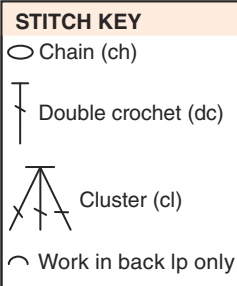

#53

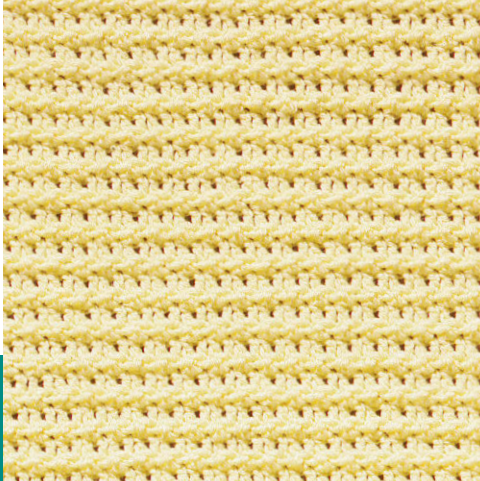

Skill Level



Materials

Yarn: 1 color

Pattern Notes

Refer to Stitch Diagram as needed.

Chain-2 at beginning of row counts as first double crochet unless otherwise stated.

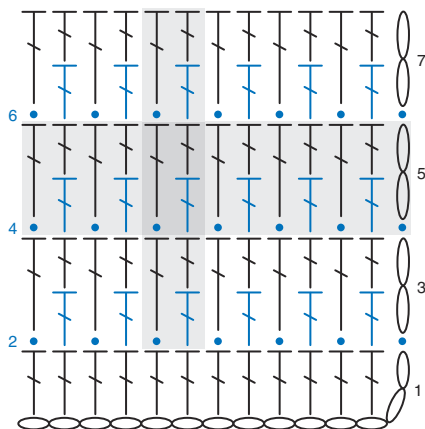

#53

Reduced Sample of Stitch Diagram

Note: Reps shown in gray.

Instructions

Foundation ch: Multiple of 2 sts.

Row 1 (RS): Dc in 3rd ch from hook (*beg 2 sk chs count as a dc*), dc in each rem ch across, turn.

Row 2: Sl st in first dc, dc in next dc, *sl st in next dc, dc in next dc, rep from * across to beg 2 sk chs, sl st in 2nd ch of beg 2 sk chs, turn.

Row 3: Ch 2 (*see Pattern Notes*), dc in each dc and in each sl st across, turn.

Row 4: Sl st in first dc, dc in next dc, *sl st in next dc, dc in next dc, rep from * across to last st, sl st in last st, turn.

Row 5: Ch 2, dc in each dc and in each sl st across, turn.

Rep rows 4 and 5 to desired length. At end of last row, do not turn. Fasten off. ●

STITCH KEY

- Chain (ch)
- Slip stitch (sl st)
- ⌈ Double crochet (dc)

#54

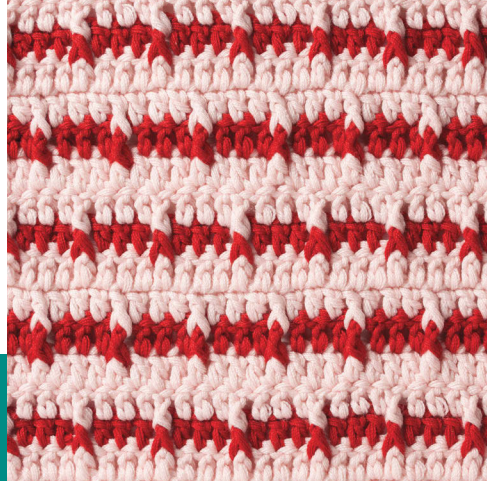

Skill Level

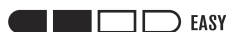

Materials

Yarn: A (light) and B (dark)

Pattern Notes

Refer to Stitch Diagram as needed.

Chain-2 at beginning of row counts as first double crochet unless otherwise stated.

Instructions

Foundation ch: With A, multiple of 4 sts + 2.

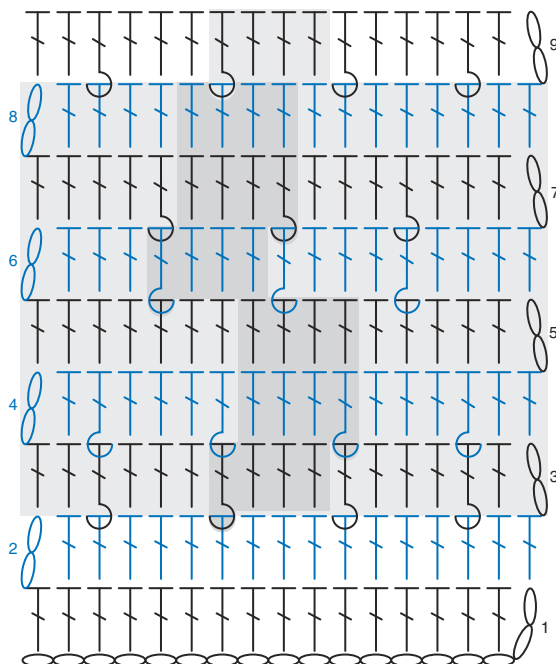

#54

Reduced Sample of Stitch Diagram

Note: Reps shown in gray.

Row 1 (RS): Dc in 3rd ch from hook (*beg 2 sk chs count as a dc*), dc in each rem ch across, turn.

Row 2: **Ch 2** (*see Pattern Notes*), dc in each dc to beg 2 sk chs, dc in 2nd ch of beg 2 sk chs, change color to B by drawing lp through, cut A, turn.

Row 3: Ch 2, dc in next dc, **fpdc** (*see Stitch Guide*) around next dc, *dc in each of next 3 dc, fpdc around next dc, rep from * across to last 2 sts, dc in last 2 sts, change color to A by drawing lp through, cut B, turn.

Row 4: Ch 2, dc in next dc, **bpdc** (*see Stitch Guide*) around next st, *dc in each of next 3 dc, bpdc around next st, rep from * across to last 2 sts, dc in last 2 sts, turn.

Row 5: Ch 2, dc in each st across, change color to B by drawing lp through, cut A, turn.

Row 6: Ch 2, dc in each of next 3 dc, *bpdc around next dc, dc in each of next 3 dc, rep from * across to last st, dc in last st, change color to A by drawing lp through, cut B, turn.

Row 7: Ch 2, dc in each of next 3 dc, *fpdc around next st, dc in each of next 3 dc, rep from * across to last st, dc in last st, turn.

Row 8: Ch 2, dc in each st across, change color to B by drawing lp through, cut A, turn.

Rep rows 3–8 to desired length. At end of last row, do not turn. Fasten off. ●

STITCH KEY

- Chain (ch)
- ⌈ Double crochet (dc)
- ⌋ Front post double crochet (fpdc)
- ⌋ Back post double crochet (bpdc)

#55

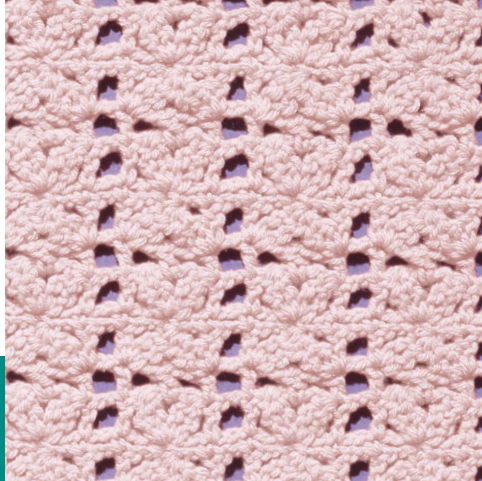

Skill Level



Materials

Yarn: 1 color

Pattern Notes

Refer to Stitch Diagram as needed.

Chain-2 at beginning of row counts as first double crochet unless otherwise stated.

Special Stitches

Cluster (cl): Keeping last lp of each tr on hook, 2 tr in same st as last dc made, sk next dc, 2 tr in next dc, yo and draw through all 5 lps on hook.

2-treble crochet cluster (2-tr cl): Keeping last lp of each tr on hook, 2 tr in st indicated, yo and draw through all 3 lps on hook.

Instructions

Foundation ch: Multiple of 9 sts + 7.

Row 1 (RS): Dc in 3rd ch from hook (*beg 2 sk chs count as a dc*), *ch 2, sk next 2 chs, dc in next ch, rep from * across to last ch, dc in last ch, turn.

Row 2: Ch 2 (*see Pattern Notes*), dc in next dc, ch 2, dc in next dc, *ch 2, **cl** (*see Special Stitches*), ch 2, dc in same st as last 2 tr made, ch 2, dc in next dc, rep from * across to beg 2 sk chs, dc in 2nd ch of beg 2 sk chs, turn.

Row 3: Ch 1, sc in each of first 2 dc, ch 2, sc in next dc, *ch 2, sc in next cl, [ch 2, sc in next dc] twice, rep from * across to last st, sc in last st, turn.

Row 4: Ch 2, dc in next sc, ch 2, *dc in next sc, **(2-tr cl)**—*see Special Stitches*, ch 3, 2-tr cl) in next sc, dc in next sc, ch 2, rep from * across to last 2 sts, dc in each of last 2 sts, turn.

Row 5: Ch 2, dc in next dc, ch 2, dc in next dc, *ch 2, dc in next ch-3 sp, [ch 2, dc in next dc] twice, rep from * across to last st, dc in last st, turn.

Rep rows 2–5 to desired length. At end of last row, do not turn. Fasten off. ●

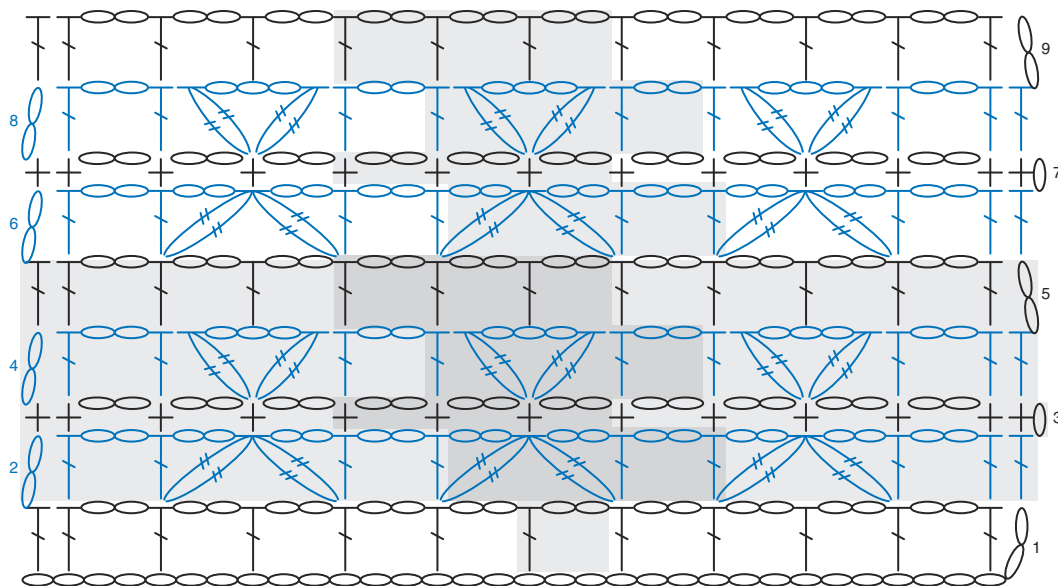

#55

Reduced Sample of Stitch Diagram

Note: Reps shown in gray.

STITCH KEY

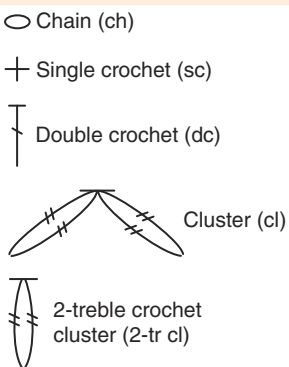



#56

Skill Level



Materials

Yarn: 1 color

Pattern Notes

Refer to Stitch Diagram as needed.

Chain-2 at beginning of row counts as first double crochet unless otherwise stated.

Chain-3 at beginning of row counts as first double crochet and chain-1 unless otherwise stated.

Chain-4 at beginning of row counts as first double crochet and chain-2 unless otherwise stated.

Instructions

Foundation ch: Multiple of 9 sts + 2.

Row 1 (RS): Dc in 3rd ch from hook (*beg 2 sk chs count as a dc*) and in each of next 2 chs, ch 2, sk next 2 chs, *dc in each of next 7 chs, ch 2, sk next 2 chs, rep from * across to last 4 chs, dc in each of last 4 chs, turn.

Row 2: Ch 2 (*see Pattern Notes*), dc in each of next 3 dc and in each of next 2 chs, ch 2, sk next 2 dc, *dc in each of next 5 dc and in each of next 2 chs, ch 2, sk next 2 dc, rep from * across to last 2 sts, dc in next dc and in 2nd ch of beg 2 sk chs, turn.

Row 3: Ch 3 (*see Pattern Notes*), sk next dc, dc in each of next 2 chs and in each of next 5 dc, *ch 2, sk next 2 dc, dc in each of next 2 chs and in each of next 5 dc, rep from * across to last st, dc in last st, turn.

Row 4: Ch 4 (*see Pattern Notes*), sk next 2 dc, dc in each of next 5 dc, *dc in each of next 2 chs, ch 2, sk

next 2 dc, dc in each of next 5 dc, rep from * to beg ch-3, dc in each of next 2 chs of beg ch-3, turn.

Row 5: Ch 2, dc in each of next 4 dc, ch 2, sk next 2 dc, *dc in each of next 2 chs and in each of next 5 dc, ch 2, sk next 2 dc, rep from * across to beg ch-4, dc in each of next 3 chs of beg ch-4, turn.

Row 6: Ch 2, dc in each of next 2 dc and in each of next 2 chs, ch 2, sk next 2 dc, *dc in each of next 5 dc and in each of next 2 chs, ch 2, sk next 2 dc, rep from * across to last 3 sts, dc in each of last 3 sts, turn.

Row 7: Ch 4, sk next 2 dc, dc in each of next 2 chs and in each of next 5 dc, *ch 2, sk next 2 dc, dc in each of next 2 chs and in each of next 5 dc, rep from * across, working last dc in last st, turn.

Row 8: Ch 3, sk next dc, dc in each of next 5 dc, *dc in each of next 2 chs, ch 2, sk next 2 dc, dc in each of next 5 dc, rep from * across to beg ch-4, dc in each of next 3 chs of beg ch-4, turn.

Row 9: Ch 2, dc in each of next 5 dc, ch 2, sk next 2 dc, *dc in each of next 2 chs and in each of next 5 dc, ch 2, sk next 2 dc, rep from * across to beg ch-3, dc in each of next 2 chs of beg ch-3, turn.

Row 10: Ch 2, dc in next dc and in each of next 2 chs, ch 2, sk next 2 dc, *dc in each of next 5 dc and in each of next 2 chs, ch 2, sk next 2 dc, rep from * across to last 4 sts, dc in each of last 4 sts, turn.

Row 11: Ch 2, dc in next dc, ch 2, sk next 2 dc, dc in each of next 2 chs, *dc in each of next 5 dc, ch 2, sk next 2 dc, dc in each of next 2 chs, rep from * across to last 4 sts, dc in each of last 4 sts, turn.

Row 12: Ch 2, dc in each of next 5 dc and in each of next 2 chs, *ch 2, sk next 2 dc, dc in each of next 5 dc and in each of next 2 chs, rep from * across to last 2 sts, ch 1, sk next dc, dc in last st, turn.

Row 13: Ch 2, dc in next ch and in each of next 5 dc, ch 2, sk next 2 dc, *dc in each of next 2 chs and in each of next 5 dc, ch 2, sk next 2 dc, rep from * across to last st, dc in last st, turn.

Row 14: Ch 2, *dc in each of next 2 chs, ch 2, sk next 2 dc, dc in each of next 5 dc, rep from * across, working last dc in last st, turn.

Row 15: Ch 2, dc in each of next 2 dc, ch 2, sk next 2 dc, dc in each of next 2 chs, *dc in each of next 5 dc, ch 2, sk next 2 dc, dc in each of next 2 chs, rep from * across to last 3 sts, dc in each of last 3 sts, turn.

across to last 3 sts, dc in each of last 3 sts, turn.

Row 16: Ch 2, dc in each of next 4 dc and in each of next 2 chs, ch 2, sk next 2 dc, *dc in each of next 5 dc and in next 2 chs, ch 2, sk next 2 dc, rep from * across to last st, dc in last st, turn.

Row 17: Ch 2, dc in each of next 2 chs and in each of next 5 dc, *ch 2, sk next 2 dc, dc in each of next 2 chs and in each of next 5 dc, rep from * across to last 2 sts, ch 1, sk next dc, dc in last st, turn.

Row 18: Ch 2, dc in next ch, ch 2, sk next 2 dc, dc in each of next 5 dc, *dc in each of next 2 chs, ch 2, sk next 2 dc, dc in each of next 5 dc, rep from * across to last st, dc last st, turn.

Row 19: Ch 2, dc in each of next 3 dc, ch 2, sk next 2 dc, dc in each of next 2 chs, *dc in each of next 5 dc, ch 2, sk next 2 dc, dc in each of next 2 chs, rep from * across to last 2 sts, dc in each of last 2 sts, turn.

Row 20: Ch 2, dc in each of next 3 dc and in each of next 2 chs, ch 2, sk next 2 dc, *dc in

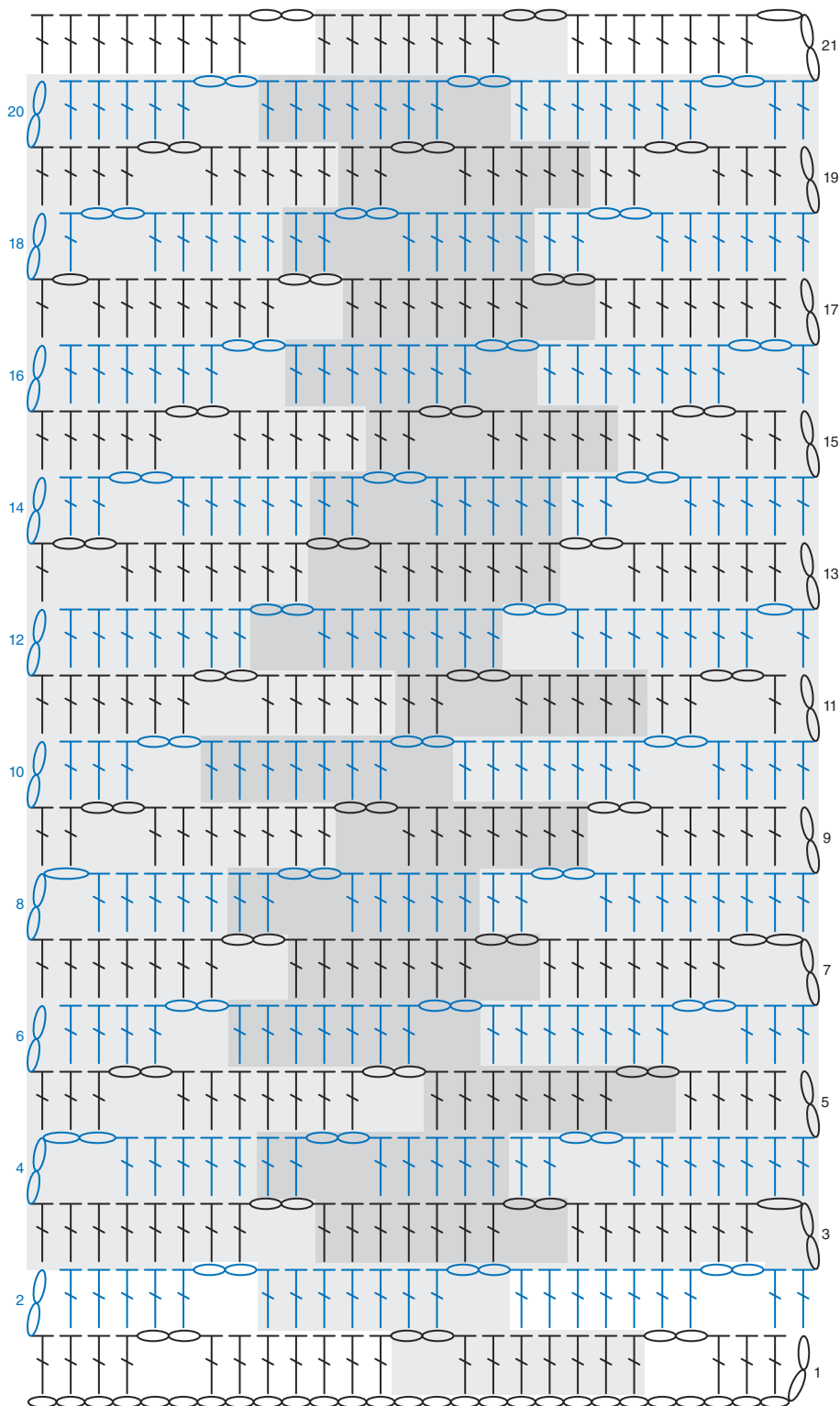

#56

Reduced Sample of Stitch Diagram

Note: Reps shown in gray.

STITCH KEY

○ Chain (ch)

┆ Double crochet (dc)

each of next 5 dc and in each of next 2 chs, ch 2, sk next 2 dc, rep from * across to last 2 sts, dc in last 2 sts, turn.

Rep rows 3–20 to desired length, ending with row 19. At end of last row, do not turn. Fasten off. ●

#57

Skill Level

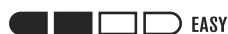

Materials

Yarn: 1 color

Pattern Notes

Refer to Stitch Diagram as needed.

Chain-2 at beginning of row counts as first double crochet unless otherwise stated.

Special Stitch

Shell: (2 dc, ch 1, 2 dc) in indicated st.

Instructions

Foundation ch: Multiple of 8 sts + 4.

Row 1 (WS): Dc in 3rd ch from hook (*beg 2 sk chs count as a dc*) and in next ch, *sk next 2 chs, **shell** (see *Special Stitch*) in next ch, sk next 2 chs, dc in each of next 3 chs, rep from * across, turn.

Row 2 (RS): Ch 2 (see *Pattern Notes*), **fpdc** (see *Stitch Guide*) around each of next 2 dc, shell in ch-1 sp of next shell, sk next 2 dc of same shell, *fpdc around each of next 3 dc, shell in ch-1 sp of next shell, sk next 2 dc of same shell, rep from * across to last 3 sts, fpdc around each of next 2 dc, dc in 2nd ch of beg 2 sk chs, turn.

Row 3: Ch 2, **bpdc** (see *Stitch Guide*) around each of next 2 sts, shell in next shell, *bpdc around each of next 3 sts, shell in next shell, rep from * across to last 3 sts, bpdc around each of next 2 sts, dc in last st, turn.

Row 4: Ch 2, fpdc around each of next 2 sts, shell in next shell, *fpdc around each of next 3 sts, shell in next shell, rep from * across to last 3 sts, fpdc around each of next 2 sts, dc in last st, turn.

Rep rows 3 and 4 to desired length. At end of last row, do not turn. Fasten off. ●

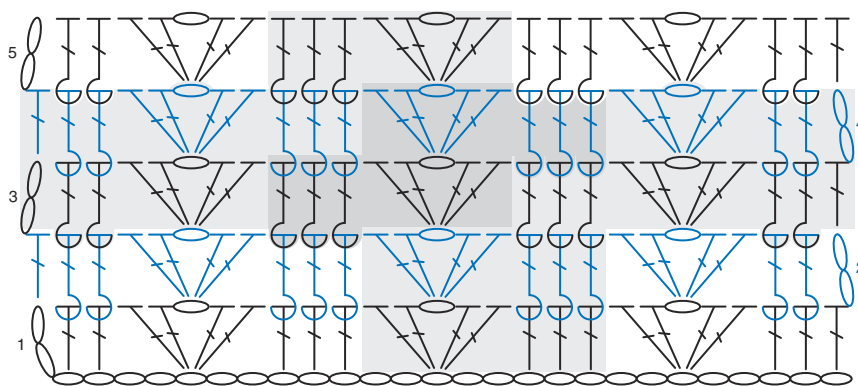
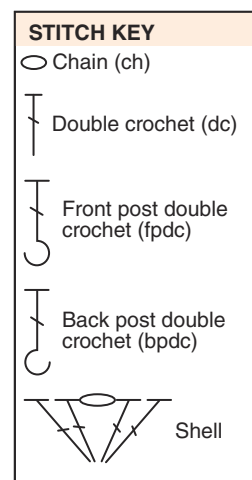

#57

Reduced Sample of Stitch Diagram

Note: Reps shown in gray.

#58



Skill Level



Materials

Yarn: 1 color

Pattern Notes

Refer to Stitch Diagram as needed.

Chain-2 at beginning of row counts as first double crochet unless otherwise stated.

Special Stitch

Cluster (cl): Holding back last lp of each dc on hook, dc in indicated st, sk next st, dc in next st, yo and draw through all 3 lps on hook.

Instructions

Foundation ch: Multiple of 2 sts + 1.

Row 1 (RS): Cl (see *Special Stitch*) in 3rd–5th chs from hook, *ch 1, cl in same ch as last leg of last cl made and next 2 chs, rep from * across, ch 1, dc in same ch as last leg of last cl made, turn.

Note: On following rows, ch-1 sps count as sts.

Row 2: Ch 2 (see *Pattern Notes*), cl in next 3 sts, *ch 1, cl in same ch as last leg of last cl made and next 2 sts, rep from * across, working last dc of last cl in 2nd ch of beg 2 sk chs, ch 1, dc in same ch as last leg of last cl made, turn.

Row 3: Ch 2, cl in next 3 sts, *ch 1, cl same ch as last leg of last cl made and in next 2 sts, rep from * across, working last dc of last cl in last st, ch 1, dc in same st as last leg of last cl made, turn.

Rep row 3 to desired length. At end of last row, do not turn. Fasten off. ●

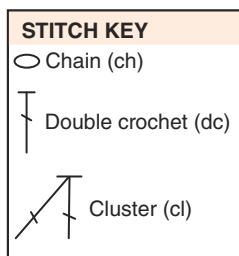
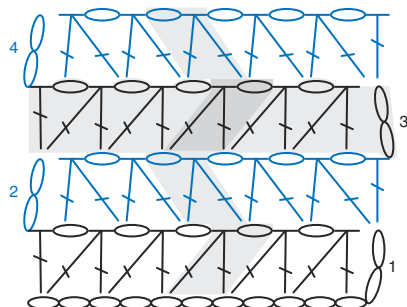

#58

Reduced Sample of Stitch Diagram

Note: Reps shown in gray.

#59

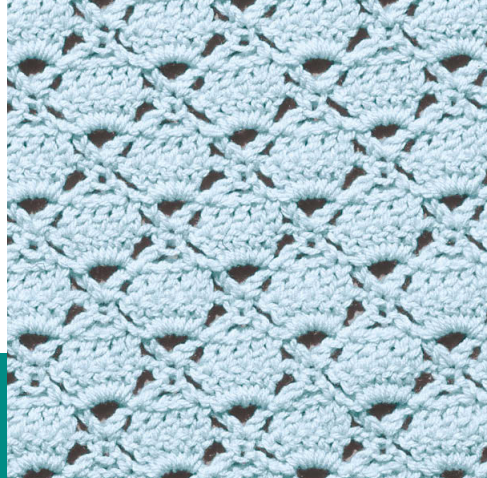

Skill Level



Materials

Yarn: 1 color

Pattern Notes

Refer to Stitch Diagram as needed.

Chain-2 at beginning of row counts as first double crochet unless otherwise stated.

Chain-3 at beginning of row counts as first double crochet and chain-1 unless otherwise stated.

Special Stitches

V-stitch (V-st): (Dc, ch 3, dc) in indicated st.

Cluster (cl): Holding back last lp of each dc on hook, dc in next dc, sk next 3 dc, dc in next dc, yo and draw through all 3 lps on hook.

2-double crochet cluster (2-dc cl): Holding back last lp of each dc on hook, dc in next dc, sk next dc, dc in 2nd ch of beg ch-2, yo and draw through all 3 lps on hook.

Instructions

Foundation ch: Multiple of 10 sts + 2.

Row 1 (RS): Dc in 3rd ch from hook (*beg 2 sk chs count as a dc*) and in next ch, sk next 2 chs, **V-st** (*see Special Stitches*) in next ch, sk next 2 chs, *dc in each of next 5 chs, sk next 2 chs, V-st in next ch, sk next 2 chs, rep from * across to last 3 chs, dc in each of last 3 chs, turn.

Row 2: Ch 2 (*see Pattern Notes*), sk next dc, dc in next dc, ch 2, 5 dc in ch-3 sp of next V-st, ch 2, sk next dc of same V-st, ***cl** (*see Special Stitches*) in next 5 dc, ch 2, 5 dc in ch-3 sp of next V-st, ch 2, sk next dc of same V-st, rep from * across to last 3 sts, **2-dc cl** (*see Special Stitches*) in last 3 sts, turn.

Row 3: Ch 3 (*see Pattern Notes*), dc in first 2-dc cl and in each of next 5 dc, *V-st in next cl, dc in each of next 5 dc, rep from * across to last ch-2 sp, sk last ch-2 sp and next dc, (dc, ch 1, dc) in last st, turn.

Row 4: Ch 2, 2 dc in first ch-1 sp, ch 2, sk next dc, cl in next 5 dc, ch 2, *5 dc in ch-3 sp of next V-st, ch 2, sk

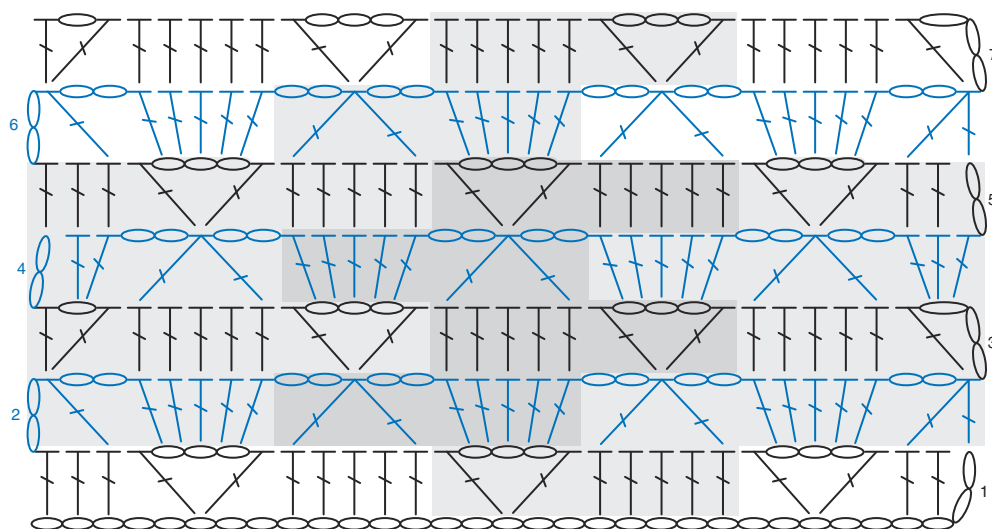

#59

Reduced Sample of Stitch Diagram

Note: Reps shown in gray.

STITCH KEY

○ Chain (ch)

↑ Double crochet (dc)

V-stitch (V-st)

Cluster (cl)

2-double crochet cluster (2-dc cl)

next dc of same V-st, cl in each of next 5 dc, ch 2, rep from * across to beg ch-3, 3 dc in sp formed by beg ch-3, turn.

Row 5: Ch 2, dc in each of next 2 dc, V-st in next cl, *dc in each of next 5 dc, V-st in next cl, rep from * across to last 3 sts, dc in each of last 3 sts, turn.

Rep rows 2–5 to desired length, ending with row 4. At end of last row, do not turn. Fasten off. ●

#60

Skill Level

■ ■ ■ □ EASY

Materials

Yarn: 1 color

Pattern Notes

Refer to Stitch Diagram as needed.

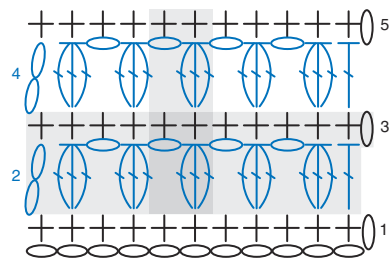

#60

Reduced Sample of Stitch Diagram

Note: Reps shown in gray.

Chain-2 at beginning of row counts as first double crochet unless otherwise stated.

Special Stitch

Cluster (cl): Holding back last lp of each dc on hook, 3 dc in st indicated, yo and draw through all 4 lps on hook.

Instructions

Foundation ch: Multiple of 2 sts.

Row 1 (RS): Sc in 2nd ch from hook and in each rem ch across, turn.

Row 2 (RS): Ch 2 (see *Pattern Notes*), **cl** (see *Special Stitch*) in next sc, *ch 1, sk next sc, cl in next sc, rep from * across to last sc, dc in last sc, turn.

Row 3: Ch 1, sc in first dc, in each cl and in each ch-1 sp to last st, dc in last st, turn.

Rep rows 2 and 3 to desired length. At end of last row, do not turn. Fasten off. ●

STITCH KEY

- Chain (ch)
- + Single crochet (sc)
- ⌞ Double crochet (dc)
- ⌞ Cluster (cl)

#61

Skill Level

■ ■ ■ ■ EASY

Materials

Yarn: 1 color

Pattern Notes

Refer to Stitch Diagram as needed.

Chain-3 at beginning of row counts as first treble crochet unless otherwise stated.

Instructions

Foundation ch: Multiple of 8 sts + 3.

Row 1 (RS): 5 tr in 7th ch from hook (*beg 6 sk chs count as a ch-3 sp and a tr*), sk next 3 chs, tr in next ch, *sk next 3 chs, 5 tr in next ch, sk next 3 chs, tr in next ch, rep from * across, turn.

Row 2 (RS): Ch 3 (*see Pattern Notes*), 2 tr in first tr, *sk next 2 tr, tr in next tr, sk next 2 tr, 5 tr in next tr, rep from * across to last 5-tr group, sk next 2 tr, tr in next tr, sk next 2 tr, 3 tr in 6th ch of beg 6 sk chs, turn.

Row 3: Ch 3, sk next 2 tr, 5 tr in next tr, *sk next 2 tr, tr in next tr, sk next 2 tr, 5 tr in next tr, rep from * across to last 3 sts, sk next 2 tr, tr in last st, turn.

Row 4: Ch 3, 2 tr in first tr, *sk next 2 tr, tr in next tr, sk next 2 tr, 5 tr in next tr, rep from * across to last 5-tr group, sk next 2 tr, tr in next tr, sk next 2 tr, 3 tr in last st, turn.

Rep rows 3 and 4 to desired length, ending with row 3. At end of last row, do not turn. Fasten off. ●

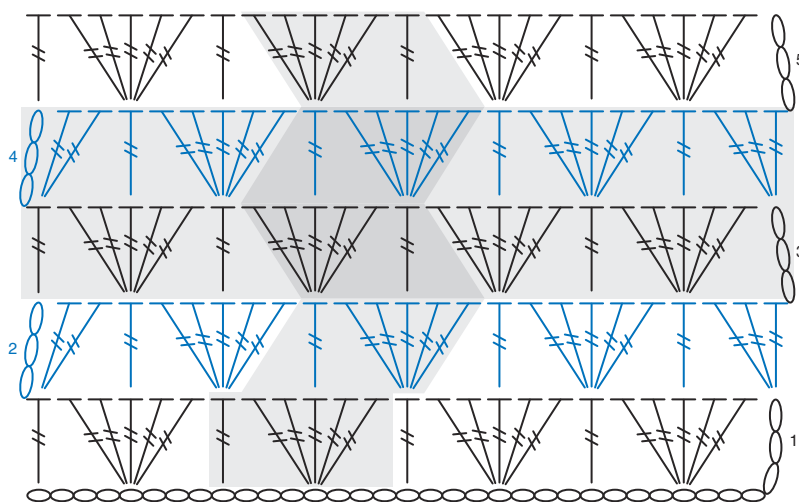

STITCH KEY

○ Chain (ch)

≡ Treble crochet (tr)

#61
Reduced Sample of Stitch Diagram
Note: Reps shown in gray.

#62

Skill Level



Materials

Yarn: 1 color

Pattern Notes

Refer to Stitch Pattern as needed.

Chain-3 at beg of row counts as a treble crochet unless otherwise stated.

Instructions

Foundation ch: Multiple of 8 sts + 2.

Row 1 (WS): Sc in 2nd ch from hook, *sk next 3 chs,

7 tr in next ch, sk next 3 chs, sc in next ch, rep from * across, turn.

Row 2 (RS): Ch 1, sc in first sc, *bpsc (see *Stitch Guide*) around each of next 7 tr, sc in next sc, rep from * across, turn.

Row 3: Ch 3 (see *Pattern Notes*), 3 tr in first sc, sk next 3 sts, sc in next st, sk next 3 sts, *7 tr in next sc, sk next 3 sts, sc in next st, sk next 3 sts, rep from * across to last sc, 4 tr in last sc, turn.

Row 4: Ch 1, sc in first tr, bpsc around each of next 3 tr, sc in next sc, *bpsc around each of next 7 tr, sc in next sc, rep from * across to last 4 sts, bpsc around each of next 3 tr, sc in last st, turn, turn.

Row 5: Ch 1, sc in first sc, *sk next 3 sts, 7 tr in next sc, sk next 3 sts, sc in next st, rep from * across, turn.

Row 6: Ch 1, sc in first sc, *bpsc around each of next 7 tr, sc in next sc, rep from * across, turn.

Rep rows 3–6 to desired length. At end of last row, do not turn. Fasten off. ●

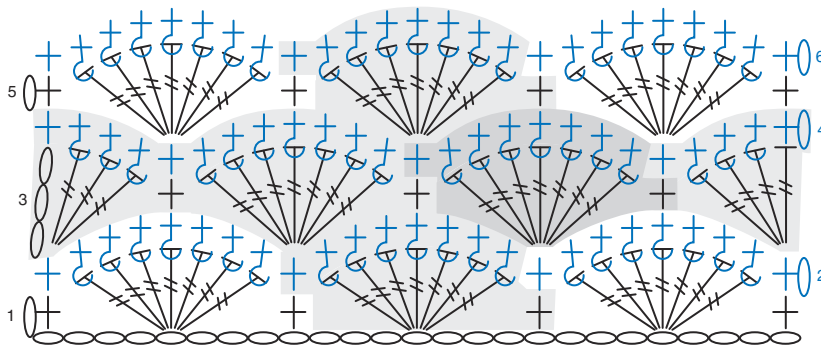

#62

Reduced Sample of Stitch Diagram

Note: Reps shown in gray.

STITCH KEY

- Chain (ch)
- + Single crochet (sc)
- T Treble crochet (tr)
- + Back post single crochet (bpsc)

#63

Skill Level

■ ■ ■ ■ EASY

Materials

Yarn: 1 color

Pattern Notes

Refer to Stitch Diagram as needed.

Chain-2 at beginning of row counts as first double crochet unless otherwise stated.

Special Stitch

Cluster (cl): Working around post of st indicated,

draw up ½-inch lp, yo, working around same post, draw up ½-inch lp, yo, draw through 3 lps on hook, yo and draw through 2 lps on hook.

Instructions

Foundation ch: Multiple of 3 sts.

Row 1 (RS): Sc in 3rd ch from hook, *ch 4, **cl** (see *Special Stitch*) around post of sc just made, sk next 2 chs, sc in next ch, rep from * across, turn.

Row 2 (RS): Ch 2 (see *Pattern Notes*), *sc in next ch-4 sp, ch 4, cl around post of sc just made, rep from * across to beg 2 sk chs, sc in 2nd ch of beg 2 sk chs, turn.

Row 3: Ch 2, *sc in next ch-4 sp, ch 4, cl around post of sc just made, rep from * across to last st, sc in last st, turn.

Rep row 3 to desired length.

Last row: Ch 2, *sc in next ch-4 sp, ch 2, rep from * across to last st, dc in last st. Fasten off. ●

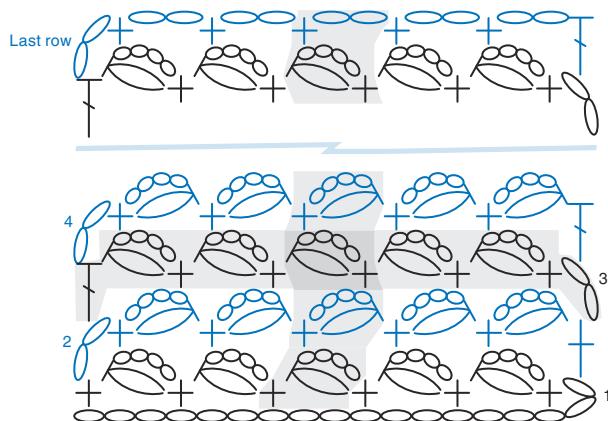

STITCH KEY

- Chain (ch)
- + Single crochet (sc)
- ⌋ Double crochet (dc)
- ⌋ Cluster (cl)

#63

Reduced Sample of Stitch Diagram

Note: Reps shown in gray.

#64

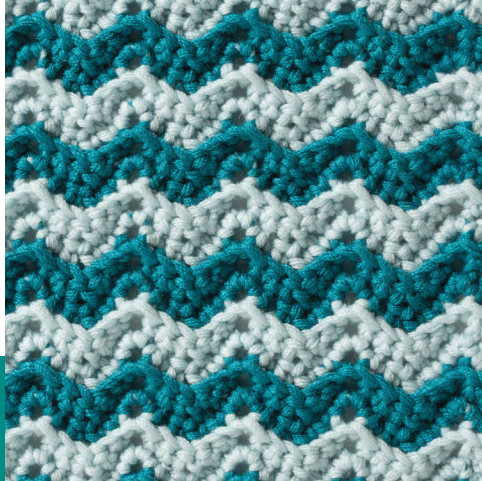

Skill Level



Materials

Yarn: A (dark) and B (light)

Pattern Note

Refer to Stitch Diagram as needed.

Color Sequence

2 rows A

2 rows B

End with 2 rows A

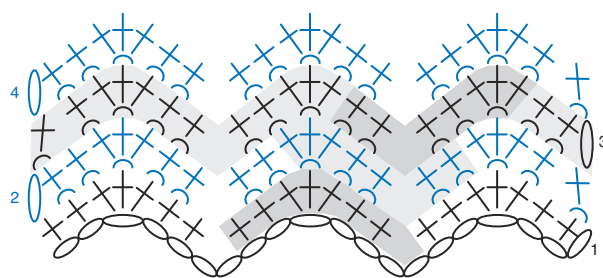

#64

Reduced Sample of Stitch Diagram

Note: Reps shown in gray.

Working in Color Sequence, rep row 2 to desired length. At end of last row, do not turn. Fasten off. ●

STITCH KEY

- Chain (ch)
- + Single crochet (sc)
- ⤵ Work in back lp only

#65

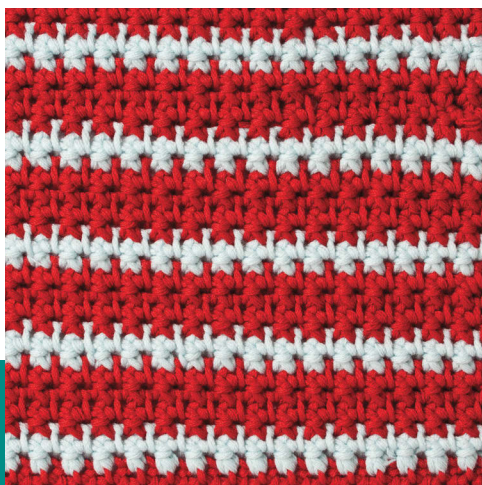

Skill Level



Materials

Yarn: A (dark) and B (light)

Pattern Note

Refer to Stitch Diagram as needed.

Special Stitch

Cluster (cl): Draw up lp in each of 2 sts indicated, yo and draw through all 3 lps on hook.

Color Sequence

4 rows A

2 rows B

End with 4 rows A

Instructions

Foundation ch: With A, multiple of 2 sts + 1.

Row 1 (RS): **Cl** (see *Special Stitch*) in 2nd ch from hook and in next ch, ch 1, *cl in next 2 chs, ch 1, rep from * across to last 2 chs, cl in last 2 chs, turn.

Row 2: Ch 2, cl in 2nd ch from hook and next cl, *ch 1, cl in next ch-1 sp and next cl, rep from * across, turn.

Note: Change colors by drawing lp of new color through last lp of old color.

Working in Color Sequence, rep row 2 to desired length. At end of last row, do not turn. Fasten off. ●

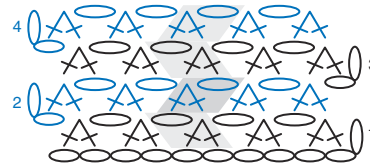

#65
Reduced Sample of Stitch Diagram
Note: Reps shown in gray.

STITCH KEY	
○	Chain (ch)
△	Cluster (cl)

Instructions

Foundation ch: Multiple of 2 sts.

Row 1 (RS): Sc in 2nd ch from hook and in each rem ch across, turn.

Row 2: Ch 2 (see Pattern Notes), cl (see Special Stitch) in next sc, *ch 1, sk next sc, cl in next sc, rep from * across to last sc, ch 1, dc in last sc, turn.

Row 3: Ch 2, *cl in next ch-1 sp, ch 1, rep from * across to last st, dc in last st, turn.

Rep row 3 to desired length.

Last row: Ch 1, sc in first dc, sc in each cl and in each ch to last st, sc in last st. Fasten off. ●

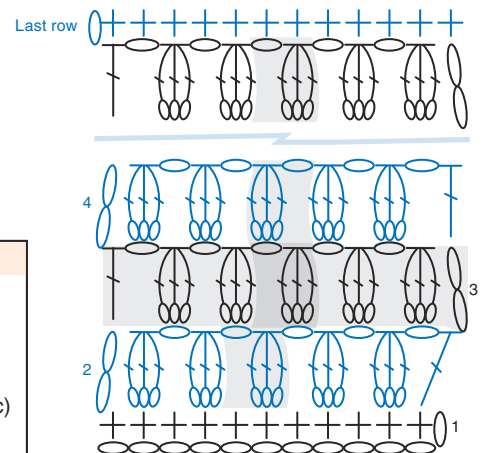

#66
Reduced Sample of Stitch Diagram
Note: Reps shown in gray.

STITCH KEY	
○	Chain (ch)
+	Single crochet (sc)
⌈	Double crochet (dc)
△	Cluster (cl)

Skill Level

● ■ □ ▢ EASY

Materials

Yarn: 1 color

Pattern Notes

Refer to Stitch Diagram as needed.

Chain-2 at beginning of row counts as first double crochet unless otherwise stated.

Special Stitch

Cluster (cl): Yo, draw up lp in st indicated, yo, draw through 1 lp on hook, yo, draw through 2 lps on hook, [yo, draw up lp in same st, yo, draw through 1 lp on hook, yo, draw through 2 lps on hook] twice, yo and draw through all 4 lps on hook.



#66

#67

Skill Level



Materials

Yarn: 1 color

Pattern Notes

Refer to Stitch Diagram as needed.

Chain-2 at beginning of row counts as first double crochet unless otherwise stated.

Instructions

Foundation ch: Multiple of 6 sts + 3.

Row 1 (WS): Dc in 3rd ch from hook (*beg 2 sk chs count as a dc*) and in each rem ch across, turn.

Row 2 (RS): Ch 2 (*see Pattern Notes*), *sk next 2 dc, tr in next dc, working behind tr just made, dc in each of 2 sk dc, sk next dc, dc in each of next 2 dc, working in front of dc just made, tr in sk dc, rep from * across to last st, dc in last st, turn.

Row 3: Ch 2, dc in each st across, turn.

Row 4: Ch 2, *sk next dc, dc in each of next 2 dc, working in front of dc just made, tr in sk dc, sk next 2 dc, tr in next dc, working behind tr just made, dc in each of 2 sk dc, rep from * across to last st, dc in last st, turn.

Row 5: Rep row 3.

Row 6: Ch 2, *sk next 2 dc, tr in next dc, working behind tr just made, dc in each of 2 sk dc, sk next dc, dc in each of next 2 dc, working in front of dc just made, tr in sk dc, rep from * across to last st, dc in last st, turn.

Rep rows 3–6 to desired length, ending with row 5.
At end of last row, do not turn. Fasten off. ●

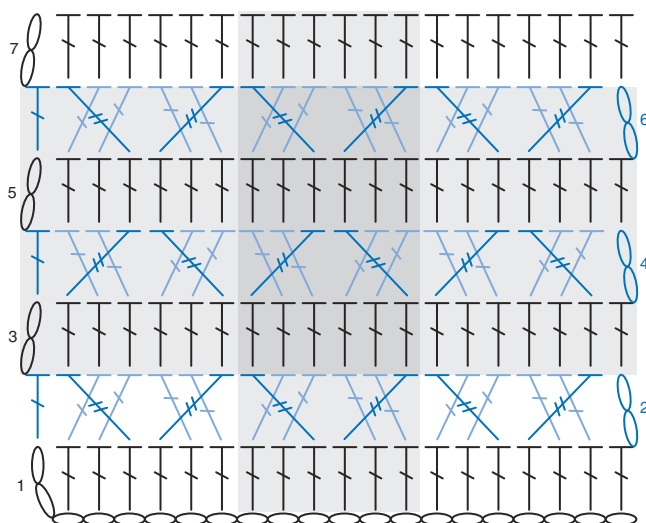

#67

Reduced Sample of Stitch Diagram

Note: Reps shown in gray.

STITCH KEY	
	Chain (ch)
	Double crochet (dc)
	Treble crochet (tr)

#68

Skill Level



Materials

Yarn: 1 color

Pattern Notes

Refer to Stitch Diagram as needed.

Chain-2 at beginning of row counts as first double crochet unless otherwise stated.

Chain-4 at beginning of row counts as first double crochet and chain-2 space unless otherwise stated.

Special Stitches

V-stitch (V-st): (Dc, ch 2, dc) in indicated st.

Beginning shell (beg shell): Ch 2 (see Pattern Notes), 6 dc in same sp as beg ch-2.

Shell: 7 dc in indicated st.

Beginning V-stitch (beg V-st): Ch 4 (see Pattern Notes), dc in same sp as beg ch-4.

Instructions

Foundation ch: Multiple of 6 sts + 5.

Row 1 (WS): Dc in 5th ch from hook (*beg 4 sk chs count as a dc and a ch-2 sp*), *ch 2, sk next 5 chs, **V-st** (see Special Stitches) in next ch, rep from * across, turn.

Row 2 (RS): Sl st in ch-2 sp of first V-st, **beg shell** (see Special Stitches) in same sp, sk next ch-2 sp, ***shell** (see Special Stitches) in ch-2 sp of next V-st, sk next ch-2 sp, rep from * across to beg 4 sk chs, shell in sp formed by beg 4 sk chs, turn.

Row 3: Sl st in each of next 4 dc, **beg V-st** (see Special Stitches) in same dc as last sl st made, *ch 2, V-st in 4th dc of next shell, rep from * across, turn.

Row 4: Sl st in ch-2 sp of first V-st, beg shell in same sp, *sk next ch-2 sp, shell in ch-2 sp of next V-st, rep from * across to beg V-st, shell in ch-2 sp of beg V-st, turn.

Rep rows 3 and 4 to desired length. At end of last row, do not turn. Fasten off. ●

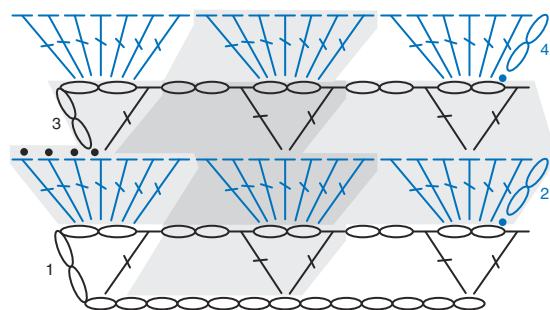

#68
Reduced Sample of Stitch Diagram
Note: Reps shown in gray.

STITCH KEY	
	Chain (ch)
	Slip stitch (sl st)
	Double crochet (dc)
	Beginning V-stitch (beg V-st)
	V-stitch (V-st)
	Shell
	Beginning shell (beg shell)

#69

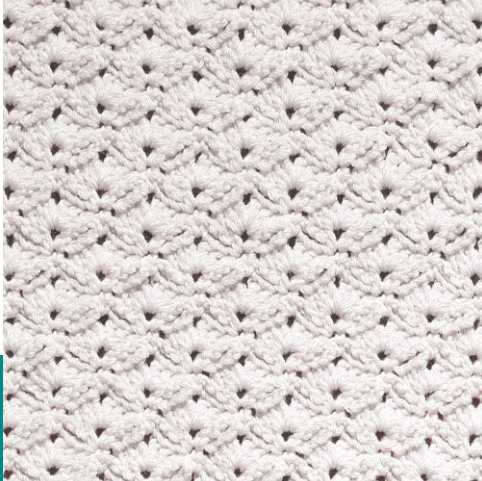

Skill Level



Materials

Yarn: 1 color

Pattern Notes

Refer to Stitch Diagram as needed.

Chain-2 at beginning of row counts as first double crochet unless otherwise stated.

Special Stitches

Shell: (3 dc, ch 3, 3 dc) in indicated sp.

V-stitch (V-st): (Sc, ch 3, sc) in indicated sp.

Instructions

Foundation ch: Multiple of 7 sts + 1.

Row 1 (RS): Sc in 2nd ch from hook and in each rem ch across, turn.

Row 2: Ch 1, sc in first sc, [ch 3, sk next 2 sc, sc in next sc] twice, *ch 3, sc in next sc, [ch 3, sk next 2 sc, sc in next sc] twice, rep from * across, turn.

Row 3: Ch 2 (see *Pattern Notes*), 3 dc in next ch-3 sp, sc in next sc, *sk next ch-3 sp, **shell** (see *Special Stitches*) in next ch-3 sp, sk next sc and next ch-3 sp, sc in next sc, rep from * across to last ch-3 sp, 3 dc in last ch-3 sp, dc in last sc, turn.

Row 4: Ch 1, sc in first dc, ch 3, sk next 3 dc, **V-st** (see *Special Stitches*) in next sc, *ch 3, sc in ch-3 sp of next shell, ch 3, sk next 3 dc of same shell, V-st in next sc, rep from * across to last 4 sts, ch 3, sk next 3 dc, sc in last st, turn.

Row 5: Ch 1, sc in first sc, *sk next ch-3 sp, shell in ch-3 sp of next V-st, sk next sc and next ch-3 sp, sc in next sc, rep from * across, turn.

Row 6: Ch 1, sc in first sc, ch 3, sc in ch-3 sp of next shell, ch 3, *V-st in next sc, ch 3, sc in ch-3 sp of next shell, ch 3, rep from * across to last sc, sc in last sc, turn.

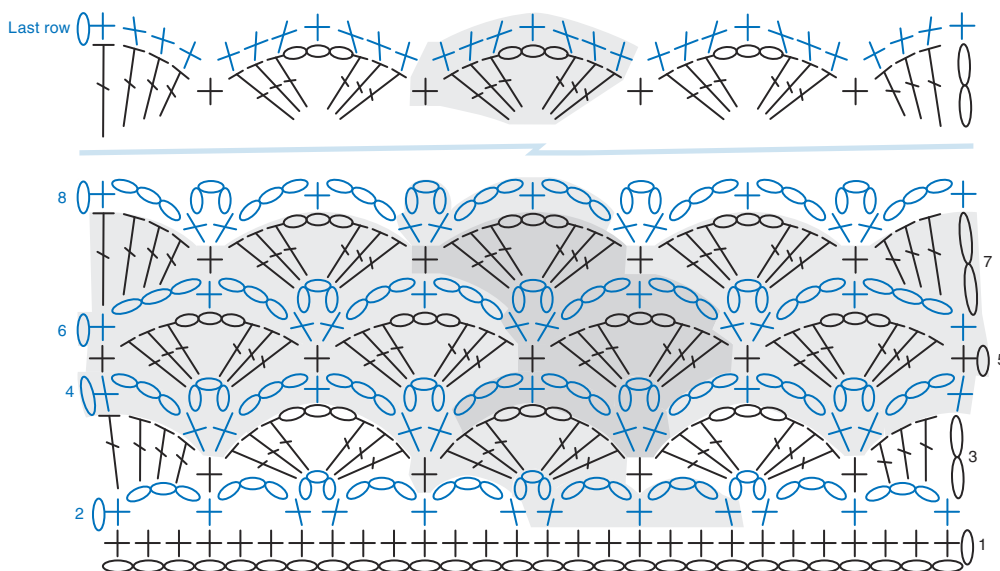

STITCH KEY	
	Chain (ch)
	Single crochet (sc)
	Double crochet (dc)
	Shell
	V-stitch (V-st)

#69

Reduced Sample of Stitch Diagram

Note: Reps shown in gray.

Row 7: Ch 2, 3 dc in next ch-3 sp, sc in next sc, *sk next ch-3 sp, shell in ch-3 sp of next V-st, sk next ch-3 sp, sc in next sc, rep from * across to last ch-3 sp, 3 dc in last ch-3 sp, dc in last sc, turn.

Rep rows 4–7 to desired length.

Last row: Ch 1, sc in each of first 4 dc, *sk next sc, sc in each of next 3 dc, in next ch-3 sp and in each of next 3 dc, rep from * across to last 5 sts, sk next sc, sc in each of last 4 sts. Fasten off. ●

#70

Skill Level

■ ■ ■ ■ EASY

Materials

Yarn: 1 color

Pattern Notes

Refer to Stitch Diagram as needed.

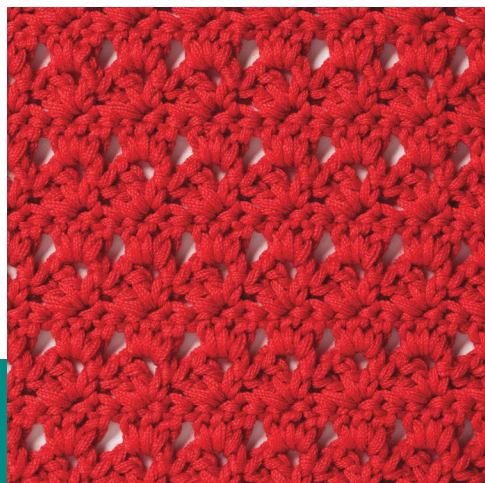

Chain-2 at beginning of row counts as first double crochet unless otherwise stated.

Special Stitch

Shell: (Sc, ch 3, 2 dc) in indicated st.

Instructions

Foundation ch: Multiple of 3 sts + 2.

Row 1 (RS): Shell (see *Special Stitch*) in 2nd ch from hook, *sk next 2 chs, shell in next ch, rep from * across, turn.

Row 2: Ch 2 (see *Pattern Notes*), 3 dc in ch-3 sp of each shell across, turn.

Row 3: Ch 1, shell in first dc, *shell in 2nd dc of each 3-dc group across to last st, sc in last st, turn.

Row 4: Ch 2, 3 dc in ch-3 sp of each shell across, turn.

Rep rows 3 and 4 to desired length. At end of last row, do not turn. Fasten off. ●

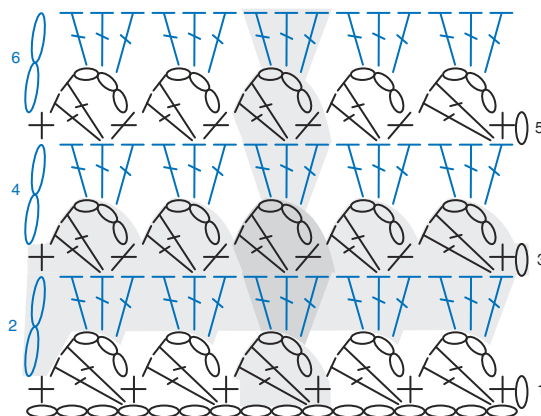

#70

Reduced Sample of Stitch Diagram

Note: Reps shown in gray.

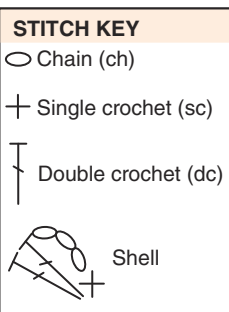

#71

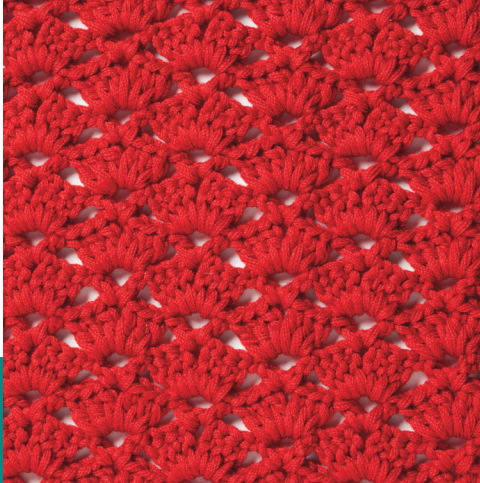

Skill Level



Materials

Yarn: 1 color

Pattern Notes

Refer to Stitch Diagram as needed.

Chain-3 at beginning of row counts as first double crochet and ch 1 unless otherwise stated.

Special Stitches

Shell: (3 dc, ch 2, 3 dc) in indicated st.

V-stitch (V-st): (Dc, ch 2, dc) in indicated st.

Instructions

Foundation ch: Multiple of 10 sts + 4.

Row 1 (RS): Dc in 4th ch from hook (*beg 3 sk chs count as a dc and a ch-1 sp*), sk next 4 chs, **shell** (*see Special Stitches*) in next ch, *sk next 4 chs, **V-st** (*see Special Stitches*) in next ch, sk next 4 chs, shell in next ch, rep from * across to last 5 chs, sk next 4 chs, (dc, ch 1, dc) in last ch, turn.

Row 2: Ch 3 (*see Pattern Notes*), 3 dc in next ch-1 sp, V-st in ch-2 sp of next shell, *shell in ch-2 sp of next V-st, V-st in ch-2 sp of next shell, rep from * across to beg 3 sk chs, (3 dc, ch 1, dc) in sp formed by beg 3 sk chs, turn.

Row 3: Ch 3, dc in next ch-1 sp, shell in next V-st, *V-st in next shell, shell in next V-st, rep from * across to beg ch-3, (dc, ch 1, dc) in sp formed by beg ch-3, turn.

Row 4: Ch 3, 3 dc in next ch-1 sp, V-st in next shell, *shell in next V-st, V-st in next shell, rep from * across to beg ch-3, (3 dc, ch 1, dc) in sp formed by turning ch-3, turn.

Rep rows 3 and 4 to desired length. At end of last row, do not turn. Fasten off. ●

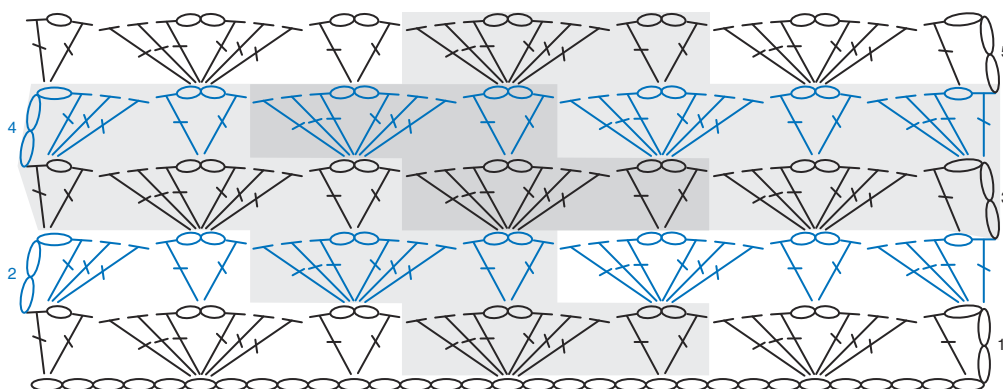

#71

Reduced Sample of Stitch Diagram

Note: Reps shown in gray.

STITCH KEY

○ Chain (ch)

⌈ Double crochet (dc)

Shell

V-stitch (V-st)

#72

Skill Level

■ ■ ■ ■ EASY

Materials

Yarn: 1 color

Pattern Notes

Refer to Stitch Diagram as needed.

Chain-2 at beginning of row counts as first double crochet unless otherwise stated.

Special Stitch

Puff stitch (puff st): 3 sc in indicated sp.

Instructions

Foundation ch: Multiple of 3 sts + 1.

Row 1 (WS): Sc in 2nd ch from hook and in each rem ch across, turn.

Row 2 (RS): Ch 1, sc in each sc across, turn.

Row 3: Ch 2 (see *Pattern Notes*), 3 dc in next sc, ch 2, turn, sc in 3rd dc of 3-dc group just made, ch 1, turn, **puff st** (see *Special Stitch*) in ch-2 sp just made, *dc in each of next 2 sc on working row, 3 dc in next sc, ch 2, turn, sc in 3rd dc of 3-dc group just made, ch 1, turn, puff st in ch-2 sp just made, rep from * across to last sc, dc in last sc, turn.

Row 4: Ch 1, sc in first dc, *sk next 2 dc (*below puff st*), working behind puff st, sc in next dc (*already used for sc of puff st*), sc in each of next 2 dc, rep from * across to last puff st, sk next 2 dc (*below puff st*), working behind last puff st, sc in next dc (*already used for sc of puff*) and in last st, turn.

Row 5: Ch 1, sc in each sc across, turn.

Row 6: Ch 1, sc in each sc across, turn.

Rep rows 3–6 to desired length. At end of last row, do not turn. Fasten off. ●

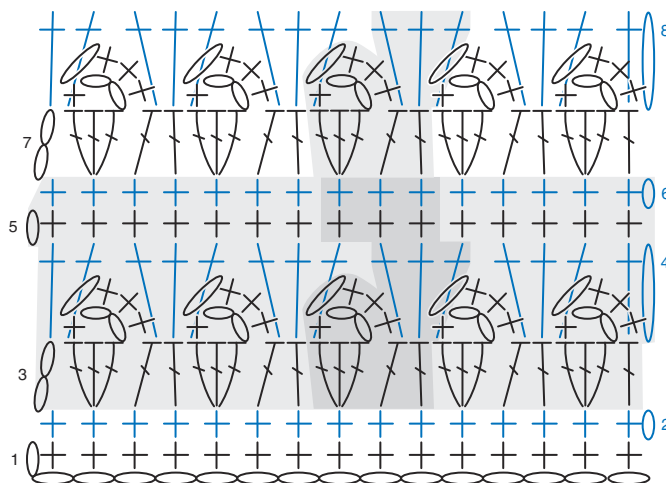

#72

Reduced Sample of Stitch Diagram

Note: Reps shown in gray.

STITCH KEY

- Chain (ch)
- ⊕ Single crochet (sc)
- ⌞ Double crochet (dc)
- ⌞⊕⌞ Puff stitch (puff st)

#73

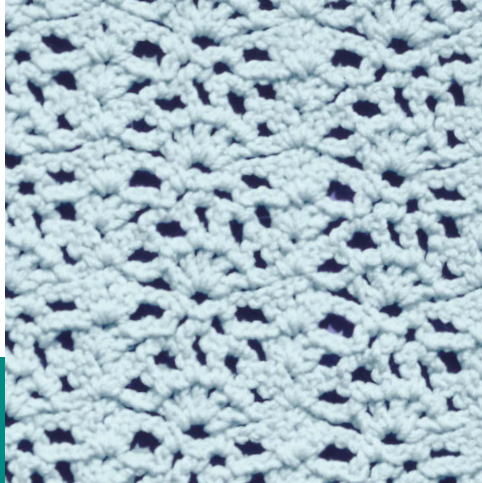

Skill Level



Materials

Yarn: 1 color

Pattern Notes

Refer to Stitch Diagram as needed.

Chain-2 at beginning of row counts as first double crochet unless otherwise stated.

Instructions

Foundation ch: Multiple of 12 sts + 2.

STITCH KEY

○ Chain (ch)

+ Single crochet (sc)

⌋ Double crochet (dc)

Row 1 (RS): Sc in 2nd ch from hook, *ch 3, sk next 5 chs, [dc, ch 1] 4 times in next ch, dc in same ch, ch 3, sk next 5 chs,

sc in next ch, rep from * across, turn.

Row 2: Ch 2 (see Pattern Notes), dc in first sc, sk next ch-3 sp, [dc in next ch-1 sp, ch 3] 3 times, dc in next ch-1 sp, sk next ch-3 sp, *(2 dc, ch 1, 2 dc) in next sc, sk next ch-3 sp, [dc in next ch-1 sp, ch 3] 3 times, dc in next ch-1 sp, sk next ch-3 sp, rep from * across to last sc, 2 dc in last sc, turn.

Row 3: Ch 2, dc in next dc, ch 2, sc in next ch-3 sp, [ch 3, sc in next ch-3 sp] twice, ch 2, *(2 dc, ch 1, 2 dc) in next ch-1 sp, ch 2, sc in next ch-3 sp, [ch 3, sc in next ch-3 sp] twice, ch 2, rep from * across to last 3 sts, sk next dc, dc in each of last 2 sts, turn.

Row 4: Ch 2, dc in next dc, ch 2, sk next ch-2 sp, sc in next ch-3 sp, ch 3, sc in next ch-3 sp, ch 2, *sk next ch-2 sp, (2 dc, ch 1, 2 dc) in next ch-1 sp, ch 2, sk next ch-2 sp, sc in next ch-3 sp, ch 3, sc in next ch-3 sp, ch 2, rep from * across to last 2 sts, dc in each of last 2 sts, turn.

Row 5: Ch 1, sc in first dc, ch 3, sk next ch-2 sp, [dc, ch 1] 4 times in next ch-3 sp, dc in same sp, ch 3, *sk next ch-2 sp, sc in next ch-1 sp, ch 3, sk next ch-2 sp, [dc, ch 1] 4 times in next ch-3 sp, dc in same sp, ch 3, rep from * across to last 2 sts, sk next st, sc in last st, turn.

Rep rows 2-5 to desired length, ending with row 4. At end of last do not turn. Fasten off. ●

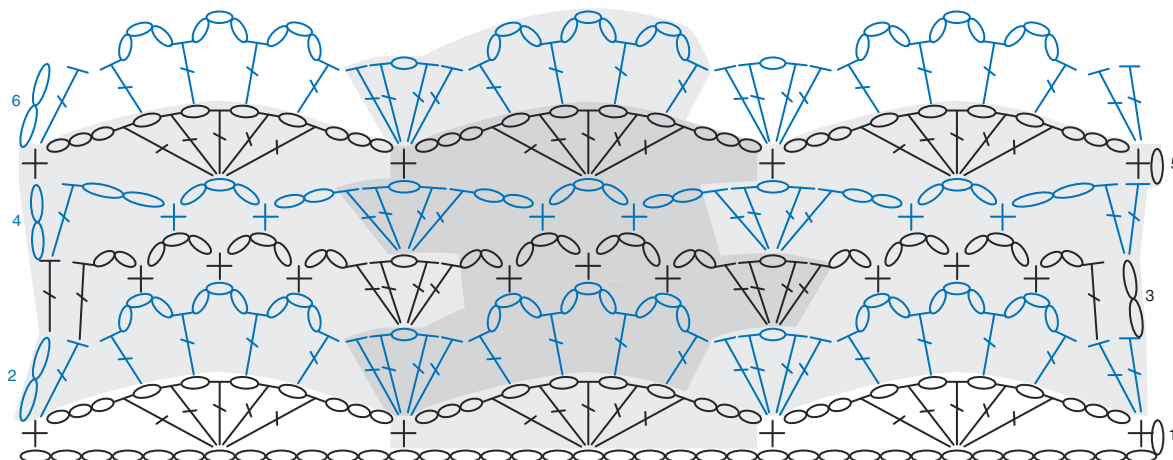

#73

Reduced Sample of Stitch Diagram

Note: Reps shown in gray.

#74



Skill Level



Materials

Yarn: 1 color

Pattern Notes

Refer to Stitch Diagram as needed.

Chain-2 at beginning of row counts as first double crochet unless otherwise stated.

Special Stitch

Bobble: Holding back last lp of each tr on hook and working in front of sts on working row, 5 tr in ch-1 sp on 2nd row below, yo and draw through all 6 lps on hook.

Instructions

Foundation ch: Multiple of 12 sts + 6.

Row 1 (RS): Sc in 2nd ch from hook and in next ch, *ch 1, sk next ch, sc in each of next 11 chs, rep from * across to last 3 chs, ch 1, sk next ch, sc in each of next 2 chs, turn.

Row 2: Ch 2 (see *Pattern Notes*), dc in next sc, *ch 1, sk next ch-1 sp, dc in each of next 11 sts, rep from * across to last ch-1 sp, ch 1, sk last ch-1 sp, dc in each of last 2 sc, turn.

Row 3: Ch 1, sc in each of first 2 dc, **bobble** (see *Special Stitch*) in next ch-1 sp on 2nd row below, sc in next dc on working row, *ch 1, sk next dc, sc in each of next 7 dc, ch 1, sk next dc, sc in next dc, bobble in next ch-1 sp on 2nd row below, sc in next dc, rep from * across to last st, sc in last st, turn.

Row 4: Ch 2, dc in each of next 3 sts, *ch 1, sk next ch-1 sp, dc in each of next 7 sts, ch 1, sk next ch-1 sp, dc in each of next 3 sts, rep from * across to last sc, dc in last sc, turn.

Row 5: Ch 1, sc in each of first 4 dc, *bobble in next ch-1 sp on 2nd row below, sc in next dc on working row, ch 1, sk next dc, sc in each of next 3 dc, ch 1, sk next dc, sc in next dc, bobble in next ch-1 sp on 2nd row below, sc in each of 3 dc on working row, rep from * across to last st, sc in last st, turn.

Row 6: Ch 2, dc in each of next 5 sts, *ch 1, sk next ch-1 sp, dc in each of next 3 sts, ch 1, sk next ch-1 sp, dc in each of next 7 sts, rep from * across to last 2 ch-1 sps, ch 1, sk next ch-1 sp, dc in each of next 3 sts, ch 1, sk next ch-1 sp, dc in each of next 6 sts, turn.

Row 7: Ch 1, sc in each of first 6 dc, *bobble in next ch-1 sp on 2nd row below, sc in next dc on working row, ch 1, sk next dc, sc in next dc, bobble in next ch-1 sp on 2nd row below, sc in each of next 7 dc on working row, rep from * across to last 2 ch-1 sps on 2nd row below, bobble in next ch-1 sp on 2nd row below, sc in next dc on working row, ch 1, sk next dc, sc in next dc, bobble in next ch-1 sp on 2nd row below, sc in each of last 6 sts, turn.

Row 8: Ch 2, dc in each of next 7 sts, ch 1, sk next ch-1 sp, *dc in each of next 11 sts, ch 1, sk next ch-1 sp, rep from * across to last 8 sts, dc in each of last 8 sts, turn.

Row 9: Ch 1, sc in each of first 6 dc, ch 1, sk next dc, sc in next dc, *bobble in next ch-1 sp on 2nd row below, sc in next dc on working row, ch 1, sk next dc, sc in each of next 7 dc, ch 1, sk next dc, sc in next dc, rep from * across to last ch-1 sp on 2nd row below, bobble in last ch-1 sp on 2nd row below, sc in next dc on working row, ch 1, sk next dc, sc in each of last 6 sts, turn.

Row 10: Rep row 6.

Row 11: Ch 1, sc in each of first 4 dc, *ch 1, sk next dc, sc in next dc, bobble in next ch-1 sp on 2nd

row below, sc in each of next 3 dc on working row, bobble in next ch-1 sp on 2nd row below, sc in next dc on working row, ch 1, sk next dc, sc in each of next 3 dc, rep from * across to last st, sc in last st, turn.

Row 12: Rep row 4.

Row 13: Ch 1, sc in each of first 2 dc, ch 1, sk next dc, sc in next dc, *bobble in next ch-1 sp on 2nd row below, sc in each of next 7 dc on working row, bobble in next ch-1 sp on 2nd row below, sc in next

dc on working row, ch 1, sk next dc, sc in next dc, rep from * across to last st, sc in last st, turn.

Row 14: Rep row 2.

Rep rows 3–14 to desired length.

Last row: Ch 1, sc in each of first 2 dc, *bobble in next ch-1 sp on 2nd row below, sc in each of next 11 dc on working row, rep from * across to last ch-1 sp on 2nd row below, bobble in last ch-1 sp on 2nd row below, sc in each of last 2 sts on working row. Fasten off. ●

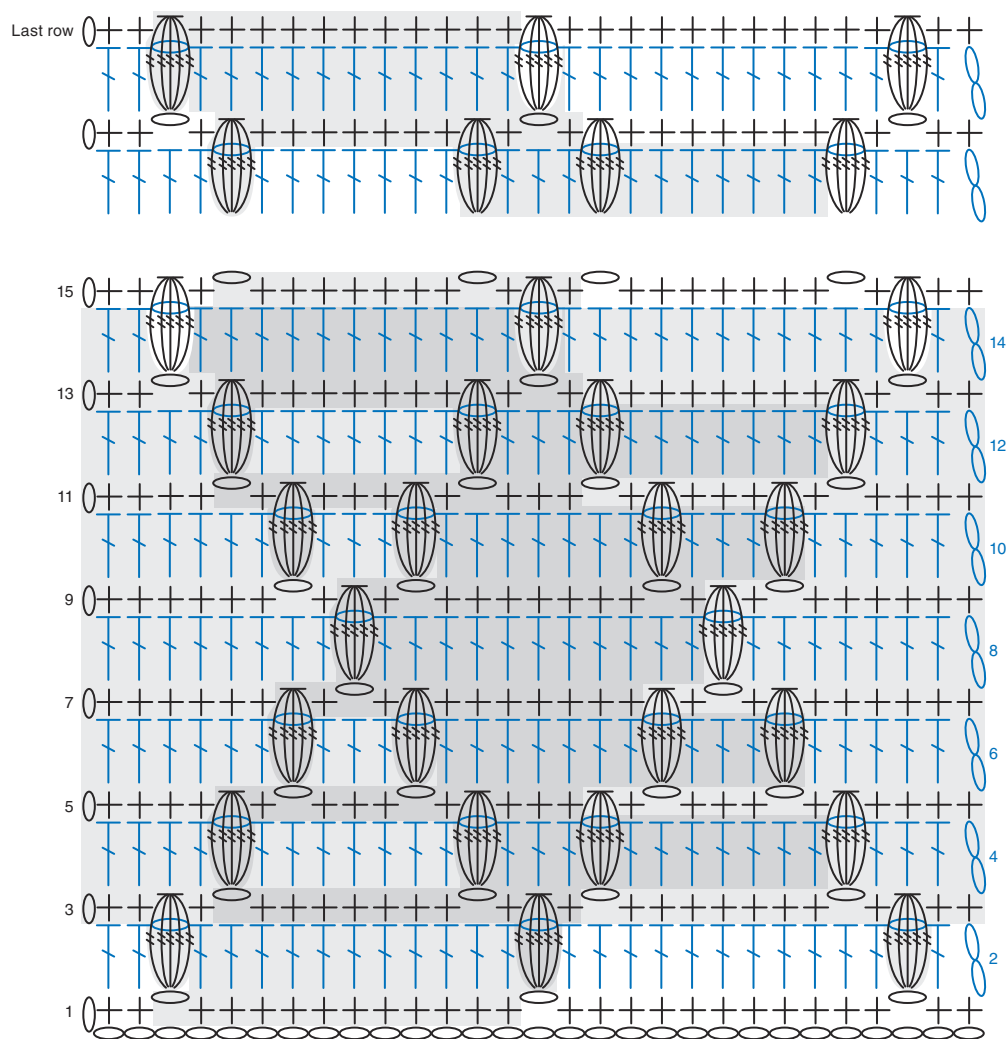

STITCH KEY	
	Chain (ch)
	Single crochet (sc)
	Double crochet (dc)
	Bobble

#74

Reduced Sample of Stitch Diagram

Note: Reps shown in gray.

#75



Skill Level



Materials

Yarn: A (light) and B (dark)

Pattern Notes

Refer to Stitch Diagram as needed.

Chain-2 at beginning of row counts as first double crochet unless otherwise stated.

Special Stitches

Beginning half shell (beg half shell): Ch 2, 3 dc in indicated st.

Shell: 7 dc in st indicated.

Half shell: 4 dc in st indicated.

Reverse shell: Holding back last lp of each dc on hook, dc in same dc as last st made, in each of next 3 dc, in next sc and in each of next 4 dc, yo and draw through all 10 lps on hook, ch 1.

Beginning half reverse shell (beg half reverse shell): Ch 2, holding back last lp of each dc on hook, dc in each of next 4 dc, yo and draw through all 5 lps on hook, ch 1.

Half reverse shell: Holding back last lp of each dc on hook, dc in same st as last dc made, in each of next 3 dc, and in next sc, yo and draw through all 6 lps on hook, ch 1.

Instructions

Foundation ch: With A, multiple of 8 sts + 2.

Row 1 (RS): Sc in 2nd ch from hook and in each rem ch across, turn.

Row 2: Beg half shell (see *Special Stitches*) in first st, sk next 3 sc, sc in next sc, *sk next 3 sc, **shell** (see *Special Stitches*) in next sc, sk next 3 sc, sc in next sc, rep from * across to last 4 sc, sk next 3 sc, **half shell** (see *Special Stitches*) in last sc, change color to B by drawing lp through, cut A, turn.

Row 3: Ch 1, sc in first dc, ch 3, **reverse shell** (see *Special Stitches*) in same dc as last sc made and in next 8 sts, ch 3, sc in same st as last dc made, *ch 3, reverse shell in same dc as last sc made and

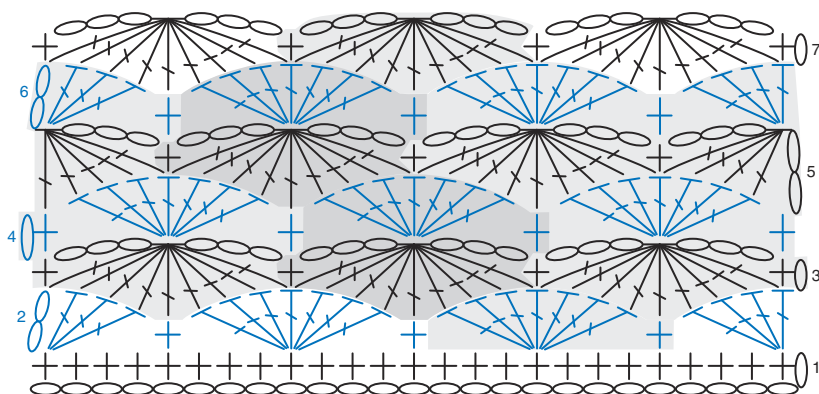

#75

Reduced Sample of Stitch Diagram

Note: Reps shown in gray.

STITCH KEY

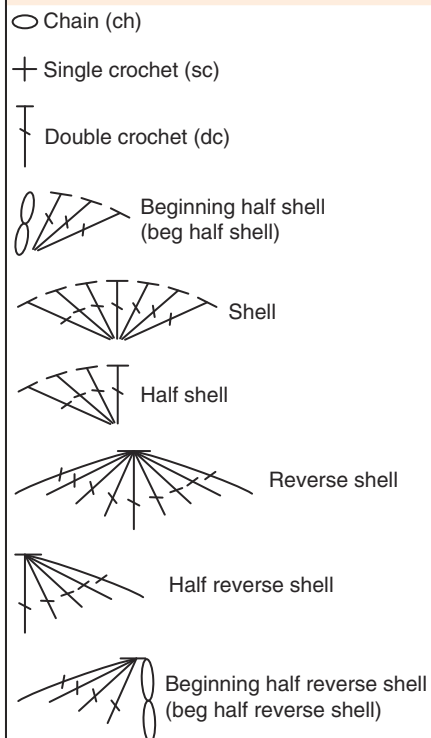

in next 8 sts, ch 3, sc in same st as last dc made, rep from * across, turn.

Row 4: Ch 1, sc in first sc, *shell in top of next reverse shell, sc in next sc, rep from * across, change color to A by drawing lp through, cut B, turn.

Row 5: Beg half reverse shell (see *Special Stitches*) in next 4 dc, ch 3, sc in same st as last dc made, *ch 3, reverse shell, ch 3, sc in same st as last dc made, rep from * across to last 4 sts, ch 3, **half reverse shell** (see *Special Stitches*) in same st as last dc made, next 3 dc, and last sc, turn.

Row 6: Beg half shell (see *Special Stitches*) in top of first half reverse shell, sc in next sc, *shell in top of next reverse shell, sc in next sc, rep from * across to beg half reverse shell, 4 dc in top of beg half reverse shell, change color to B by drawing lp through, cut A, turn.

Rep rows 3–6 to desired length, ending with row 5.

Last row: Ch 1, sc in top of first half reverse shell, in each of next 3 chs, in next sc, and in each of next 3 chs, *sc in top of next reverse shell, in each of next 3 chs, in next sc, and in each of next 3 chs, rep from * across to beg half reverse shell, sc in top of beg half reverse shell. Fasten off. ●

#76

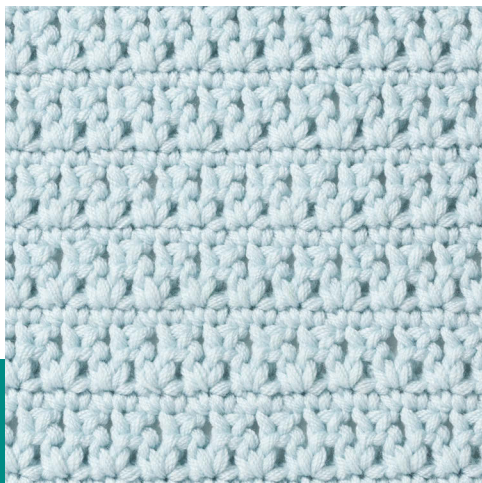

Skill Level

■ ■ ■ □ EASY

Materials

Yarn: 1 color

Pattern Notes

Refer to Stitch Diagram as needed.

Chain-2 at beginning of row counts as first double crochet unless otherwise stated.

Special Stitch

Cluster (cl): Holding back last lp of each dc on hook, dc in indicated st, sk next st, dc in next st, yo and draw through all 3 lps on hook.

Instructions

Foundation ch: Multiple of 2 sts.

Row 1 (RS): Sc in 2nd ch from hook and in each rem ch across, turn.

Row 2: Ch 2 (see *Pattern Notes*), **cl** (see *Special Stitch*) in first 3 sts, *ch 1, cl in same st as last leg of last cl made and next 2 sts, rep from * across, dc in same st as last leg of last cl made, turn.

Row 3: Ch 1, sc in each st and in each ch across, turn.

Rep rows 2 and 3 to desired length. At end of last row, do not turn. Fasten off. ●

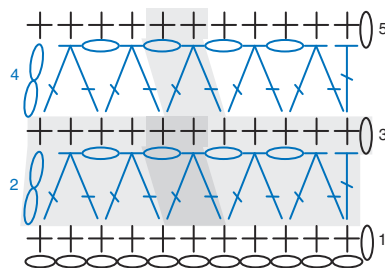
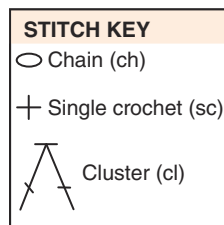

#76

Reduced Sample of Stitch Diagram

Note: Reps shown in gray.

#77

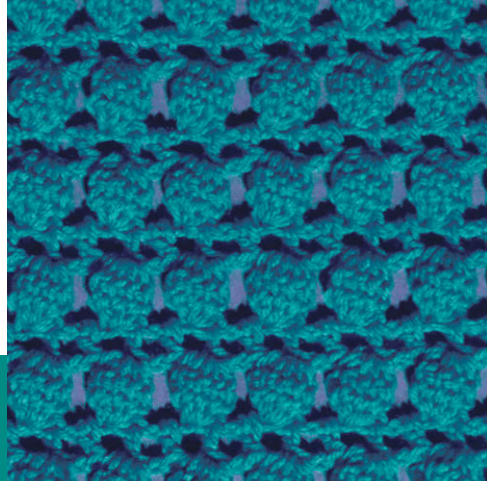

Skill Level



Materials

Yarn: 1 color

Pattern Notes

Refer to Stitch Diagram as needed.

Chain-3 at beginning of row counts as first double crochet and chain-1 unless otherwise stated.

Special Stitch

Cluster (cl): Holding back last lp of each tr on hook, 5 tr in indicated st, yo and draw through all 6 lps on hook. Push cl to RS.

Instructions

Foundation ch: Multiple of 4 sts + 2.

Row 1 (WS): Sc in 2nd ch from hook and in each rem ch across, turn.

Row 2 (RS): Ch 3 (see *Pattern Notes*), sk next sc, dc in next sc, *ch 1, sk next sc, dc in next sc, rep from * across, turn.

Row 3: Ch 3, **cl** (see *Special Stitch*) in next dc, *ch 3, sk next dc, cl in next dc, rep from * across to beg ch-3, ch 1, sk next ch of beg ch-3, dc in next ch, turn.

Row 4: Ch 3, dc in next cl, ch 1, *dc in next ch-3 sp, ch 1, dc in next cl, ch 1, rep from * across to beg ch-3, sk next ch of beg ch-3, dc in next ch, turn.

Rep rows 3 and 4 to desired length.

Last row: Ch 1, sc in each dc and in each ch-1 sp across to beg ch-3, sc in each of next 2 chs of beg ch-3. Fasten off. ●

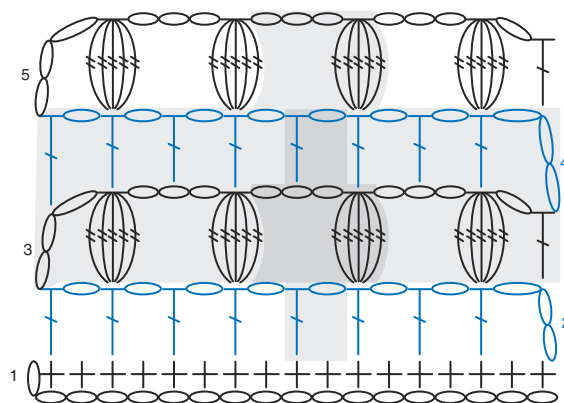

#77
Reduced Sample of Stitch Diagram
Note: Reps shown in gray.

STITCH KEY	
	Chain (ch)
	Single crochet (sc)
	Double crochet (dc)
	Cluster (cl)

#78

Skill Level



Materials

Yarn: 1 color

Pattern Notes

Refer to Stitch Diagram as needed.

Chain-2 at beginning of row counts as first double crochet unless otherwise stated.

Chain-4 at beginning of row counts as first double crochet and chain-2 unless otherwise stated.

Special Stitches

Cluster (cl): Holding back last lp of each dc on hook, dc in each of 3 indicated sts, yo and draw through all 4 lps on hook.

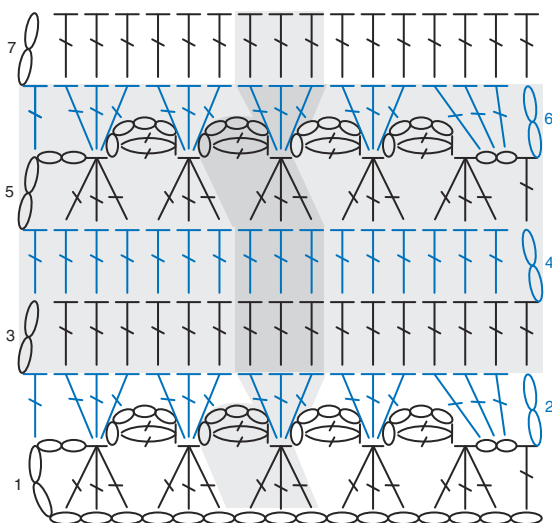

#78

Reduced Sample of Stitch Diagram

Note: Reps shown in gray.

2-dc cluster (2-dc cl): Ch 4, holding back last lp of each dc on hook, 2 dc in 4th ch from hook, yo and draw through all 3 lps on hook.

Instructions

Foundation ch: Multiple of 3 sts + 2.

Row 1 (WS): Cl (see *Special Stitches*) in 5th–7th chs from hook (beg 4 sk chs count as a dc and ch-2 sp), *2-dc cl (see *Special Stitches*), cl in next 3 chs, rep from * across to last ch, ch 2, dc in last ch, turn.

Row 2: Ch 2 (see *Pattern Notes*), 3 dc in next ch-2 sp, *sk next 2-dc cl, 3 dc in next cl, rep from * across to beg 4 sk chs, sk next 2 chs, dc in next ch, leaving rem ch unworked, turn.

Row 3: Ch 2, dc in each st across, turn.

Row 4: Rep row 3.

Row 5: Ch 4 (see *Pattern Notes*), cl in next 3 dc, *2-dc cl, cl in next 3 dc, rep from * across to last st, ch 2, dc in last st, turn.

Row 6: Ch 2, 3 dc in next ch-2 sp, *sk next 2-dc cl, 3 dc in next cl, rep from * across to beg ch-4, sk next 2 chs of beg ch, dc in next ch, turn.

Rep rows 3–6 to desired length. At end of row, do not turn. Fasten off. ●

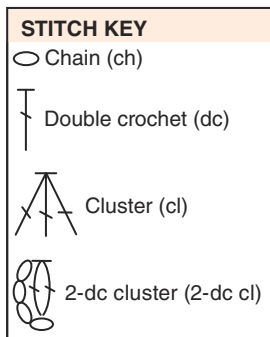

#79

Skill Level

■ ■ ■ ■ EASY

Materials

Yarn: 1 color

Pattern Notes

Refer to Stitch Diagram as needed.

Chain-2 at beg of row counts as a double crochet unless otherwise stated.

Special Stitch

Front post triple treble crochet (fptrtr): Yo 4 times, insert hook from front to back to front around post

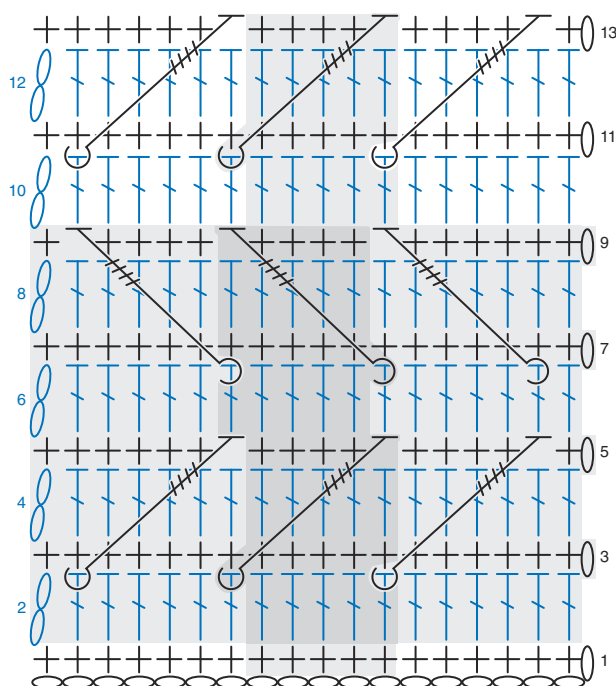

#79

Reduced Sample of Stitch Diagram

Note: Reps shown in gray.

of st indicated, draw up lp, [yo, draw through 2 lps on hook] 5 times.

Instructions

Foundation ch: Multiple of 5 sts + 4.

Row 1 (RS): Sc in 2nd ch from hook and in each rem ch across, turn.

Row 2: Ch 2 (see *Pattern Notes*), dc in each st across, turn.

Row 3: Ch 1, sc in each dc across, turn.

Row 4: Rep row 2.

Row 5: Ch 1, sc in first dc, **fptrtr** (see *Special Stitch*) around post of 7th dc on 3rd row below, sk dc behind fptrtr on working row, sc in each of next 4 dc, *sk next 4 dc on 3rd row below, fptrtr around post of next dc, sk dc behind fptrtr on working row, sc in each of next 4 dc, rep from * across to last 2 sts, sc in each of last 2 sts, turn.

Rows 6 & 7: Rep rows 2 and 3.

Row 8: Rep row 2.

Row 9: Ch 1, sc in each of first 6 dc, fptrtr around post of 2nd dc on 3rd row below, sk dc behind fptrtr on working row, *sc in each of next 4 dc, sk next 4 dc on 3rd row below, fptrtr around post of next dc, sk dc behind fptrtr on working row, rep from * across to last st, sc in last st, turn.

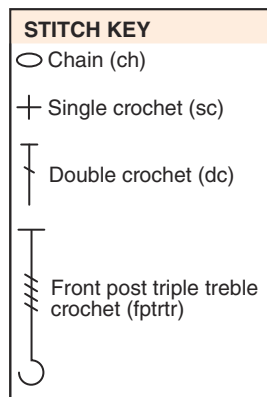

Rep rows 2–9 to desired length.

Last row: Ch 1, sc in each st across. Fasten off. ●

#80

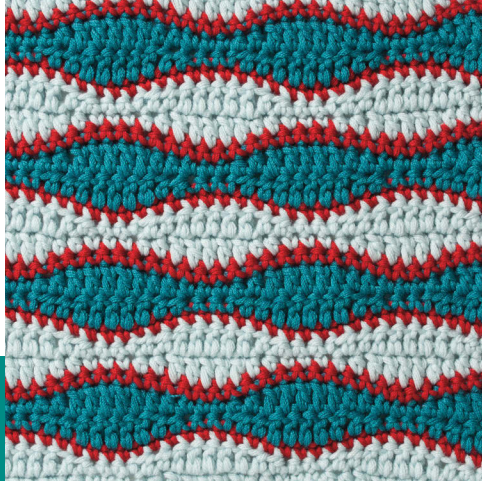

Skill Level



Materials

Yarn: A (dark), B (red) and C (light)

Pattern Notes

Refer to Stitch Diagram as needed.

Chain-2 at beginning of row counts as first double crochet unless otherwise stated.

Instructions

Foundation ch: With A, multiple of 12 sts + 4.

Row 1 (RS): Sc in 2nd ch from hook and in each of next 2 chs, *hdc in each of next 2 chs, dc in each of next 5 chs, hdc in each of next 2 chs, sc in each of next 3 chs, rep from * across, turn.

Row 2: Ch 1, sc in each of first 3 sc, *hdc in each of next 2 hdc, dc in each of next 5 dc, hdc in each of

next 2 hdc, sc in each of next 3 sc, rep from * across, change color to B by drawing lp through, cut A, turn.

Row 3: Ch 1, sc in each st across, change color to C by drawing lp through, cut B, turn.

Row 4: Ch 2 (see Pattern Notes), dc in each of next 3 sc, hdc in each of next 2 sc, sc in each of next 3 sc, hdc in each of next 2 sc, *dc in each of next 5 sc, hdc in each of next 2 sc, sc in each of next 3 sc, hdc in each of next 2 sc, rep from * across to last 4 sts, dc in each of last 4 sc, turn.

Row 5: Ch 2, dc in each of next 3 dc, hdc in each of next 2 hdc, sc in each of next 3 sc, hdc in each of next 2 hdc, *dc in each of next 5 dc, hdc in each of next 2 hdc, sc in each of next 3 sc, hdc in each of next 2 hdc, rep from * across to last 4 sts, dc in each of last 4 sts, change color to B by drawing lp through, cut C, turn.

Row 6: Ch 1, sc in each st across, change color to A by drawing lp through, cut B, turn.

Row 7: Ch 1, sc in each of first 3 sc, *hdc in each of next 2 sc, dc in each of next 5 sc, hdc in each of next 2 sc, sc in each of next 3 sc, rep from * across, turn.

Row 8: Ch 1, sc in each of first 3 sc, *hdc in each of next 2 hdc, dc in each of next 5 dc, hdc in each of next 2 hdc, sc in each of next 3 sc, rep from * across, change color to B by drawing lp through, cut A, turn.

Rep rows 3–8 to desired length.
At end of last row, do not turn.
Fasten off. ●

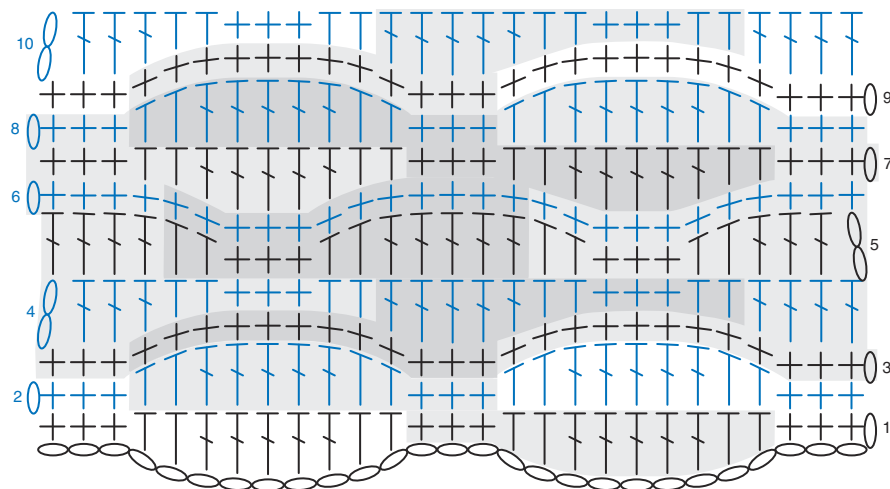

#80

Reduced Sample of Stitch Diagram

Note: Reps shown in gray.

STITCH KEY

- Chain (ch)
- ⊕ Single crochet (sc)
- ⌞ Half double crochet (hdc)
- ⌚ Double crochet (dc)

#81

Skill Level

■ ■ ■ ■ ■ EASY

Materials

Yarn: 1 color

Pattern Notes

Refer to Stitch Diagram as needed.

Chain-2 at beginning of row counts as first double crochet unless otherwise stated.

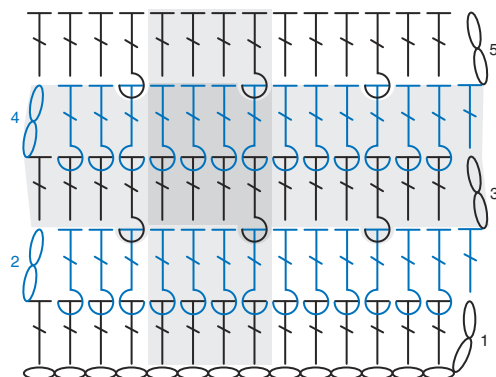

#81

Reduced Sample of Stitch Diagram

Note: Reps shown in gray.

Instructions

Foundation ch: Multiple of 4 sts.

Row 1 (RS): Dc in 3rd ch from hook (*beg 2 sk chs counts as a dc*) and in each rem ch across, turn.

Row 2: Ch 2 (*see Pattern Notes*), **fpdc** (*see Stitch Guide*) around each of next 2 dc, **bpdc** (*see Stitch Guide*) around next dc, *fpdc around each of next 3 dc, bpdc around next dc, rep from * across to last 3 sts, fpdc around each of next 2 dc, dc in 2nd ch of beg 2 sk chs, turn.

Row 3: Ch 2, dc in each of next 2 sts, *fpdc around next st, dc in each of next 3 sts, rep from * across, working last dc in last st, turn.

Row 4: Ch 2, fpdc around each of next 2 sts, bpdc around next st, *fpdc around each of next 3 sts, bpdc around next st, rep from * across to last 3 sts, fpdc around each of next 2 sts, dc in last st, turn.

Rep rows 3 and 4 to desired length, ending with row 3. At end of last row, do not turn. Fasten off. ●

STITCH KEY	
	Chain (ch)
	Double crochet (dc)
	Front post double crochet (fpdc)
	Back post double crochet (bpdc)

#82

Skill Level



Materials

Yarn: 1 color

Pattern Notes

Refer to Stitch Diagram as needed.

Chain-2 at beginning of row counts as first double crochet unless otherwise stated.

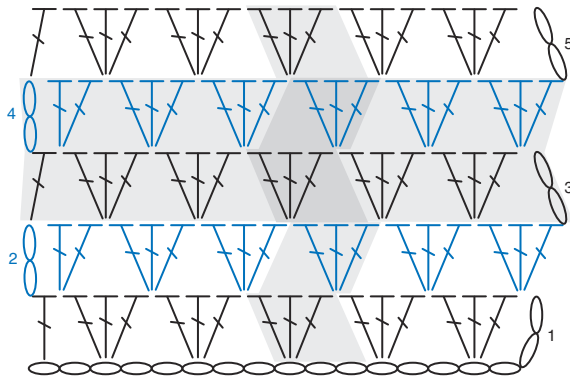

#82

Reduced Sample of Stitch Diagram

Note: Reps shown in gray.

Instructions

Foundation ch: Multiple of 3 sts.

Row 1 (RS): 3 dc in 4th ch from hook (*beg 3 sk chs counts as sk ch and a dc*), *sk next 2 chs, 3 dc in next ch, rep from * across to last 2 chs, sk next ch, dc in last ch, turn.

Row 2: Ch 2 (see *Pattern Notes*), 2 dc between first dc and next 3-dc group, *3 dc between next 2 3-dc groups, rep from * across to beg 3 sk chs, 3 dc in sp formed by beg 3 sk chs, turn.

Row 3: Ch 2, 3 dc between first 3-dc group and next 3-dc group, *3 dc between next 2 3-dc groups, rep from * across to last st, dc in last st, turn.

Row 4: Ch 2, 2 dc between first dc and next 3-dc group, *3 dc between next 2 3-dc groups, rep from * across to last st, 3 dc between last 3-dc group and last st, turn.

Rep rows 3 and 4 to desired length. At end of last row, do not turn. Fasten off. ●

STITCH KEY

- Chain (ch)
- ┆ Double crochet (dc)

#83

Skill Level

■ ■ ■ ■ EASY

Materials

Yarn: 1 color

Pattern Notes

Refer to Stitch Diagram as needed.

Chain-5 at beginning of row counts as first treble crochet and chain-2 unless otherwise stated.

Special Stitch

Cluster (cl): Holding back last lp of each dc on hook, 2 dc in indicated sp, yo and draw through all 3 lps on hook.

Instructions

Foundation ch: Multiple of 10 sts + 2.

Row 1 (WS): Sc in 2nd ch from hook, *ch 3, sk next 3 chs, sc in next ch, ch 3, sk next ch, sc in next ch, ch 3, sk next 3 chs, sc in next ch, rep from * across, turn.

Row 2 (RS): Ch 1, sc in first sc, *ch 1, sk next ch-3 sp, [cl (see *Special Stitch*), ch 2] 4 times in next ch-3 sp, cl in same sp, ch 1, sk next sc, sc in next sc, rep from * across, turn.

Row 3: Ch 5 (see *Pattern Notes*), sk next ch-2 sp, [sc in next ch-2 sp, ch 2] twice, tr in next sc, *ch 2, sk next ch-2 sp, [sc in next ch-2 sp, ch 2] twice, tr in next sc, rep from * across, turn.

Row 4: Ch 1, sc in first tr, ch 1, sk next ch-2 sp, [cl, ch 2] 4 times in next ch-2 sp, cl in same sp, ch 1, *sc in next tr, ch 1, sk next ch-2 sp, [cl, ch 2] 4 times in next ch-2 sp, cl in same sp, ch 1, rep from * across to beg ch-5, sk next 2 chs of beg ch, sc in next ch, turn.

Rep rows 3 and 4 to desired length, ending with row 3. At end of row, do not turn. Fasten off. ●

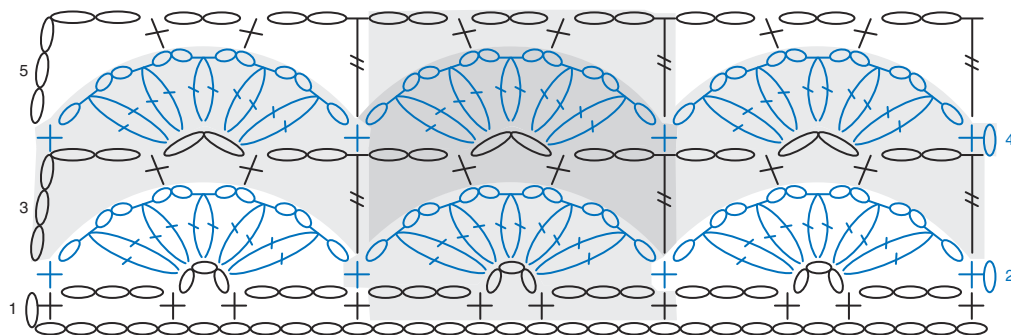

STITCH KEY	
○	Chain (ch)
+	Single crochet (sc)
⌈	Treble crochet (tr)
⌈	Cluster (cl)

#83

Reduced Sample of Stitch Diagram

Note: Reps shown in gray.

#84

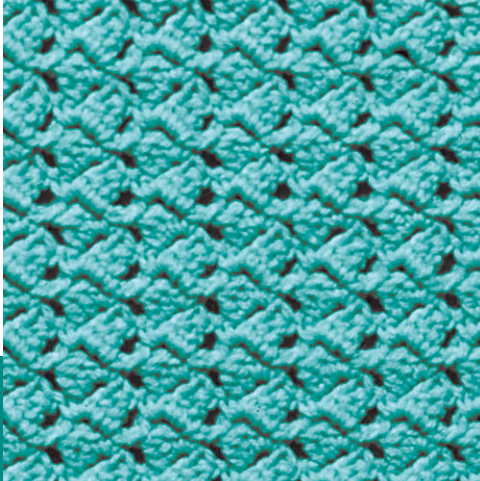

Skill Level



Materials

Yarn: 1 color

Pattern Notes

Refer to Stitch Diagram as needed.

Chain-3 at beginning of row counts as first double crochet and chain-1 unless otherwise stated.

Special Stitch

Cluster (cl): Holding back last lp of each dc on hook, 3 dc in st or sp indicated, yo and draw through all 4 lps on hook.

Instructions

Foundation ch: Multiple of 4 sts + 3.

Row 1 (RS): Cl (see *Special Stitch*) in 4th ch from hook (beg 3 sk chs count as a dc and ch-1), ch 1, sk next 2 chs, sc in next ch, *ch 3, cl in next ch, ch 1, sk next 2 chs, sc in next ch, rep from * across, turn.

Row 2: Ch 3 (see *Pattern Notes*), cl in first st, ch 1, *(sc, ch 3, cl) in next ch-3 sp, ch 1, rep from * across to beg 3 sk chs, sk next ch of beg 3 sk chs, sc in next ch, turn.

Row 3: Ch 3, cl in first st, ch 1, *(sc, ch 3, cl) in next ch-3 sp, ch 1, rep from * to beg ch-3, sk next ch of beg ch, sc in next ch, turn.

Rep row 3 to desired length. At end of last row, do not turn. Fasten off. ●

STITCH KEY	
	Chain (ch)
	Single crochet (sc)
	Cluster (cl)

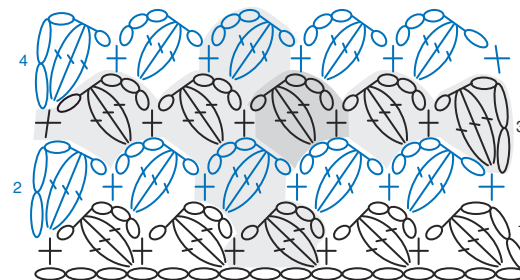

#84

Reduced Sample of Stitch Diagram

Note: Reps shown in gray.

#85

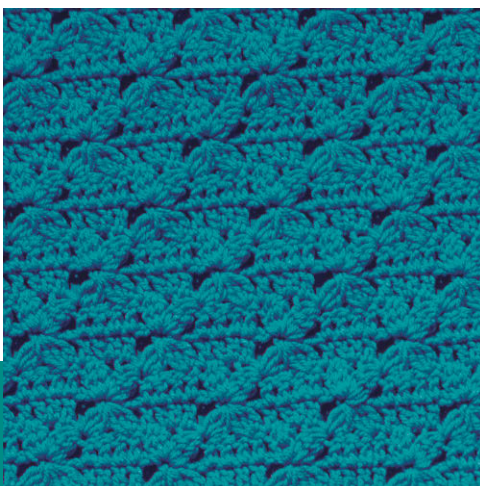

Skill Level



Materials

Yarn: 1 color

Pattern Notes

Refer to Stitch Diagram as needed.

Chain-2 at beginning of row counts as first double crochet unless otherwise stated.

Chain-3 at beginning of row counts as first double crochet and chain-1 unless otherwise stated.

Special Stitches

Cluster (cl): Holding back last lp of each dc on hook, 3 dc in indicated st, sk next 2 sts, 3 dc in next st, yo and draw through all 7 lps on hook, ch 1.

3-double crochet cluster (3-dc cl): Holding back last lp of each dc on hook, 3 dc in indicated sp, yo and draw through all 4 lps on hook, ch 1.

Instructions

Foundation ch: Multiple of 8 sts + 5.

Row 1 (RS): Dc in 3rd ch from hook (*beg 2 sk chs count as a dc*) and in each of next 2 chs, *ch 2, **cl** (see *Special Stitches*) in next 4 chs, ch 2, dc in each of next 4 chs, rep from * across, turn.

Row 2: Ch 2 (see *Pattern Notes*), dc in each of next 3 dc, (**3-dc cl**—see *Special Stitches*, ch 2, 3-dc cl) in ch-1 sp of next cl, *dc in each of next 4 dc, (3-dc cl, ch 2, 3-dc cl) in ch-1 sp of next cl, rep from * across to last 4 sts, dc in each of last 4 sts, turn.

Row 3: Ch 3 (see *Pattern Notes*), cl in first 4 dc, ch 2, dc in next 3-dc cl, in each of next 2 chs and in next 3-dc cl, ch 2, *cl in next 4 dc, ch 2, dc in next 3-dc cl, in each of next 2 chs and in next 3-dc cl, ch 2, rep from * across to last 4 sts, cl in last 4 sts, ch 1, dc in same st as last leg of last cl made, turn.

Row 4: Ch 2, sk next ch-1 sp, (3-dc cl, ch 2, 3-dc cl) in ch-1 sp of next cl, *sk next ch-2 sp, dc in each of next 4 dc, (3-dc cl, ch 2, 3-dc cl) in ch-1 sp of next cl, rep from * across to beg ch-3, sk next ch of beg ch, dc in next ch, turn.

Row 5: Ch 2, sk next 3-dc cl, dc in each of next 2 chs and in next 3-dc cl, ch 2, cl in next 4 dc, ch 2, *dc in next 3-dc cl, in each of next 2 chs and in next 3-dc cl, ch 2, cl in next 4 dc, ch 2, rep from * across to last 5 sts, dc in next 3-dc cl and in each of next 2 chs, sk next 3-dc cl, dc in last st, turn.

Row 6: Ch 2, dc in each of next 3 dc, (3-dc cl, ch 2, 3-dc cl) in ch-1 sp of next cl, *dc in each of next 4 dc, (3-dc cl, ch 2, 3-dc cl) in ch-1 sp of next cl, rep from * across to last ch-2 sp, sk last ch-2 sp, dc in each of last 4 sts, turn.

Rep rows 3–6 to desired length. At end of last row, do not turn. Fasten off. ●

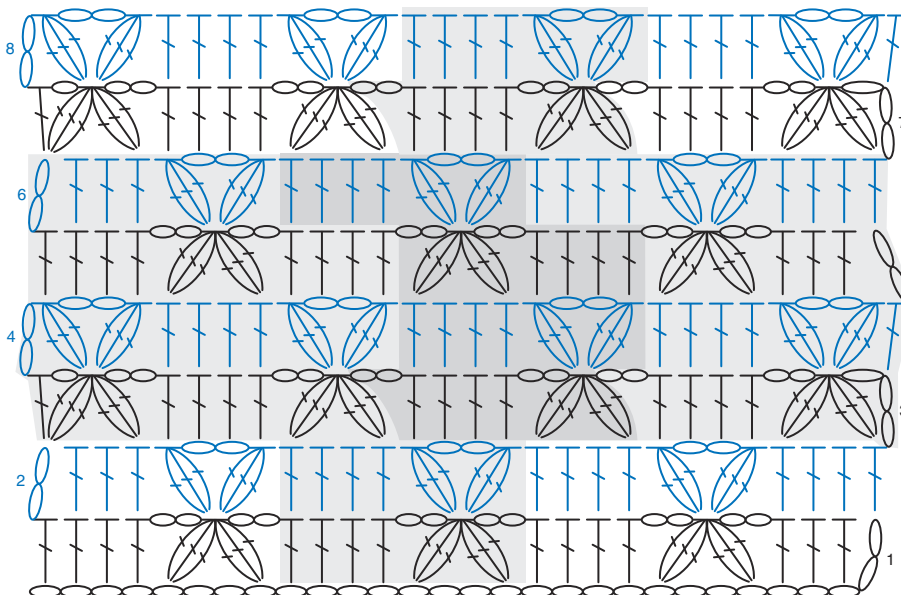

#85

Reduced Sample of Stitch Diagram

Note: Reps shown in gray.

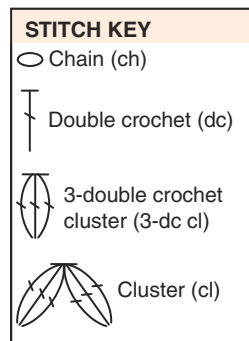

#86

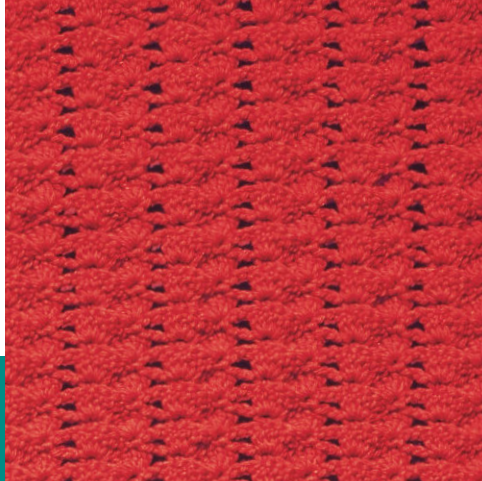

Skill Level

■ ■ ■ □ EASY

Materials

Yarn: 1 color

STITCH KEY

- Chain (ch)
- + Single crochet (sc)
- ⌋ Double crochet (dc)

Pattern Notes

Refer to Stitch Diagram as needed.

Chain-2 at beginning of row counts as first double crochet unless otherwise stated.

Instructions

Foundation ch: Multiple of 8 sts + 2.

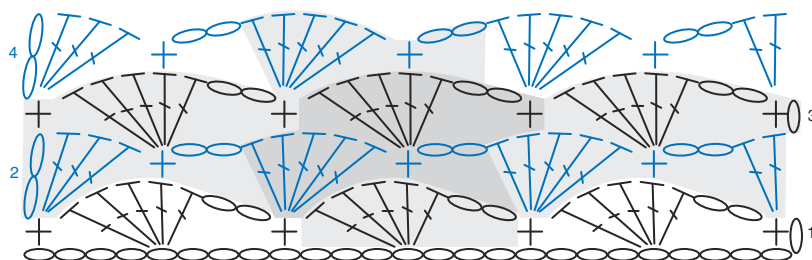

#86

Reduced Sample of Stitch Diagram

Note: Reps shown in gray.

Row 1 (RS): Sc in 2nd ch from hook, *ch 2, sk next 3 chs, 5 dc in next ch, sk next 3 chs, sc in next ch, rep from * across, turn.

Row 2: Ch 2 (see Pattern Notes), 3 dc in first sc, sk next 3 dc, sc in next dc, ch 2, *5 dc in next sc, sk next 3 dc, sc in next dc, ch 2, rep from * across to last sc, 2 dc in last sc, turn.

Row 3: Ch 1, sc in first dc, ch 2, 5 dc in next sc, sk next 3 dc, *sc in next dc, ch 2, 5 dc in next sc, sk next 3 dc, rep from * across to last st, sc in last st, turn.

Rep rows 2 and 3 to desired length. At end of last row, do not turn. Fasten off. ●

#87

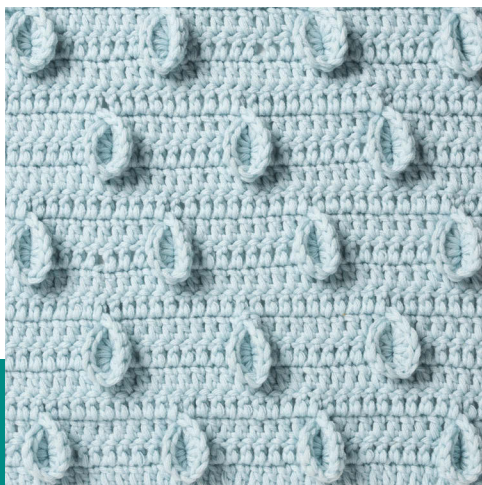

Skill Level

■ ■ ■ □ EASY

Materials

Yarn: 1 color

Pattern Notes

Refer to Stitch Diagram as needed.

Chain-2 at beginning of row counts as first double crochet unless otherwise stated.

Special Stitch

Circle: 6 dc around post of next dc, turn piece upside down, 6 dc around post of previous dc on same row.

Instructions

Foundation ch: Multiple of 10 sts + 1.

Row 1 (RS): Dc in 3rd ch from hook (beg 2 sk chs count as a dc), dc in each rem ch across, turn.

Row 2 (RS): Ch 2 (see Pattern Notes), dc in each dc to beg 2 sk chs, dc in 2nd ch of beg 2 sk chs, turn.

Row 3: Ch 2, dc in each of next 4 dc, **circle** (see *Special Stitch*), *working behind circle, dc in top of same dc as beg part of circle made and in each of next 9 dc, circle, rep from * across to last 5 sts, dc in top of same dc as beg part of circle made and in each of last 4 sts, turn.

Row 4: Ch 2, dc in each st across, turn.

Rows 5 & 6: Rep row 4.

Row 7: Ch 2, dc in each of next 9 dc, circle, *working behind circle, dc in top of same dc as beg part of circle made and in each of next 9 dc, circle, rep from * across to last 10 sts, working behind circle, dc in top of same dc as beg part of circle made and in each of last 9 sts, turn.

Rows 8–10: Rep row 4.

Rep rows 3–10 to desired length, ending with row 4.
At end of last row, do not turn. Fasten off. ●

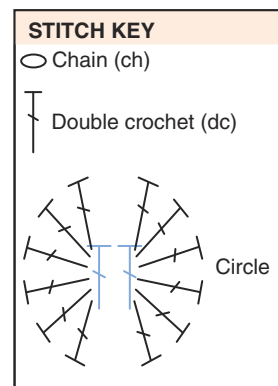
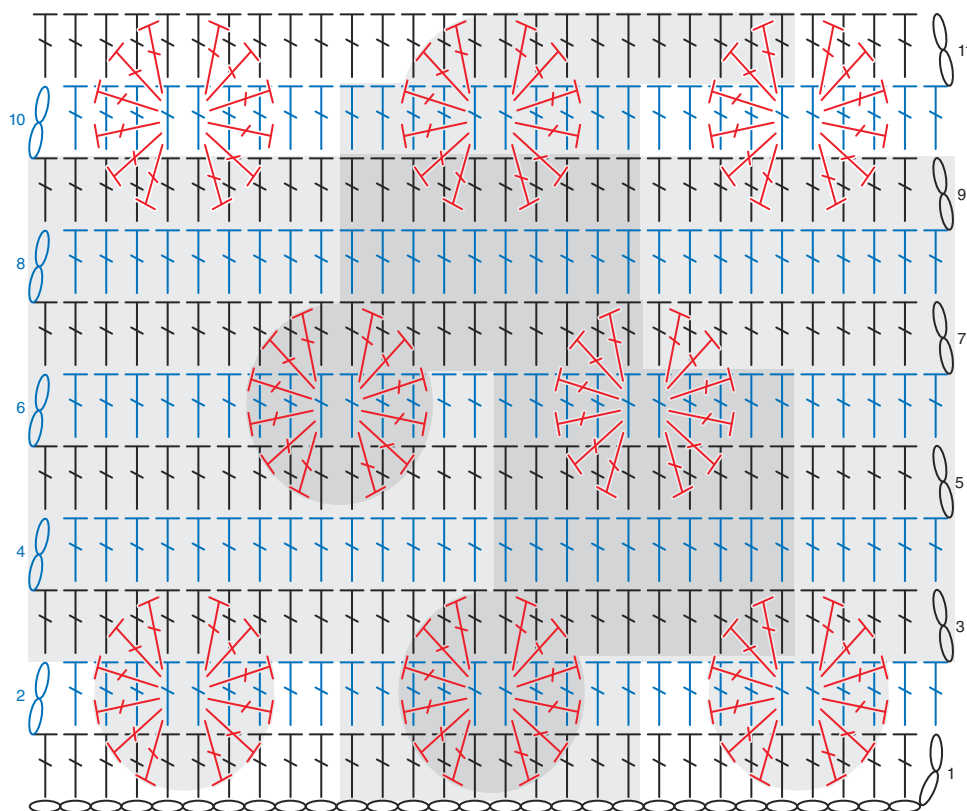

#87

Reduced Sample of Stitch Diagram

Note: Reps shown in gray.

#88



Skill Level



Materials

Yarn: 1 color

Pattern Notes

Refer to Stitch Diagram as needed.

Chain-3 at beginning of row counts as first double crochet unless otherwise stated.

Special Stitch

Puff stitch (puff st): Yo, draw up lp around post of dc just made, [yo, draw up lp around post of same dc] 3 times, yo and draw through all 9 lps on hook.

Instructions

Foundation ch: Multiple of 3 sts.

Row 1 (RS): Dc in 4th ch from hook (*beg 3 sk chs count as a dc*), *ch 2, **puff st** (see *Special Stitch*) around post of dc just made, sk next 2 chs, dc in next ch, rep from * across to last 2 chs, ch 2, puff st around post of dc just made, sk next ch, dc in last ch, turn.

Row 2: Ch 3 (see *Pattern Notes*), *dc in next ch-2 sp, ch 2, puff st around post of dc just made, rep from * across to beg 3 sk chs, dc in 3rd ch of beg 3 sk chs, turn.

Row 3: Ch 3, *dc in next ch-2 sp, ch 2, puff st around post of dc just made, rep from * across to last st, dc in last st, turn.

Rep row 3 to desired length. At end of last row, do not turn. Fasten off. ●

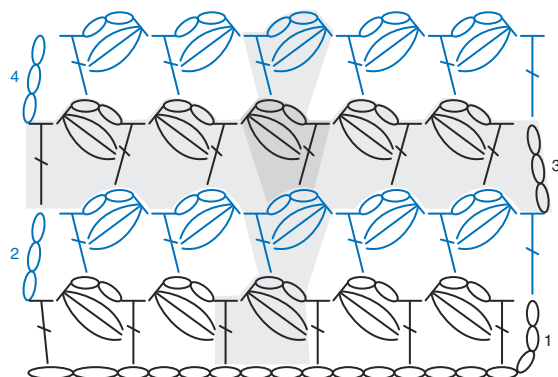

STITCH KEY	
	Chain (ch)
	Double crochet (dc)
	Puff stitch (puff st)

#88

Reduced Sample of Stitch Diagram

Note: Reps shown in gray.

#89

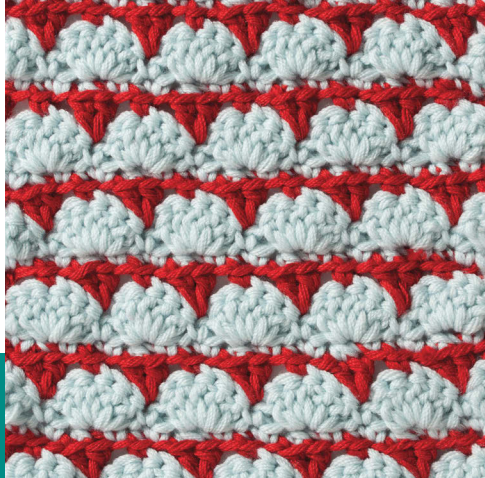

Skill Level



Materials

Yarn: A (light) and B (dark)

Pattern Notes

Refer to Stitch Diagram as needed.

Chain-3 at beginning of row counts as first double crochet and chain-1 unless otherwise stated.

Chain-2 at beginning of row counts as first double crochet unless otherwise stated.

Special Stitches

Shell: 5 dc in indicated st.

Cluster (cl): Draw up lp in back lp of each of 2 indicated dc, yo and draw through all 3 lps on hook.

Instructions

Foundation ch: With A, multiple of 6 sts + 2.

Row 1 (WS): Sc in 2nd ch from hook, *sk next 2 chs, **shell** (see *Special Stitches*) in next ch, sk next 2 chs, sc in next ch, rep from * across, change color to B by drawing lp through, turn.

Row 2 (RS): Ch 3 (see *Pattern Notes*), sc in 3rd dc of next shell, ch 1, *2 dc in next sc, ch 1, sc in 3rd dc of next shell, ch 1, rep from * across to last sc, dc in last sc. Fasten off B. Do not turn.

Row 3: With RS facing and working in **back lps** (see *Stitch Guide*), with A, sl st in each of first 2 chs at beg of row 2, ch 1, sc in same ch as last sl st made, sc in each of next 3 sts, ***cl** (see *Special Stitches*) in next 2 dc, sc in each of next

3 sts, rep from * across to last dc, sc in last dc, turn.

Row 4: Ch 2 (see *Pattern Notes*), 2 dc in first sc, sk next sc, sc in next sc, sk next sc, *shell in next st, sk next sc, sc in next sc, sk next sc, rep from * across to last sc, 3 dc in last sc, change color to B by drawing lp through, turn.

Row 5: Ch 1, sc in first dc, ch 1, 2 dc in next sc, ch 1, *sc in 3rd dc of next shell, ch 1, 2 dc in next sc, ch 1, rep from * across to last st, sc in last st. Fasten off B. Do not turn.

Row 6: With RS facing and working in back lps, draw up A in first sc of previous row, ch 1, sc in same sc and in next ch, cl in next 2 dc, *sc in next ch, in next sc, and in next ch, cl in next 2 dc, rep from * across to last ch-1 sp, sc in next ch and in last sc, turn.

Row 7: Ch 1, sc in first sc, sk next sc, shell in next sc, sk next sc, sc in next sc, *sk next sc, shell in next sc, sk next sc, sc in next sc, rep from * across, change color to B by drawing lp through, turn.

Rep rows 2–7 to desired length. At end of last row, do not turn. Fasten off. ●

STITCH KEY

○ Chain (ch)

• Slip stitch (sl st)

+ Single crochet (sc)

⌈ Double crochet (dc)

⌈⌈⌈⌈⌈ Shell

⌈⌈ Cluster (cl)

⌈ Work in back lp only

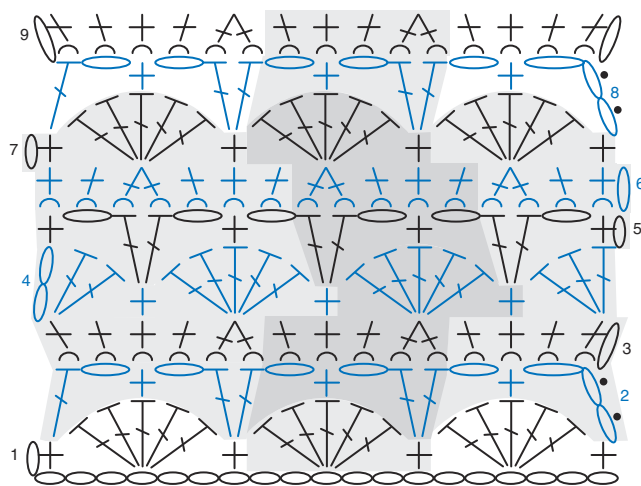

#89

Reduced Sample of Stitch Diagram

Note: Reps shown in gray.

#90

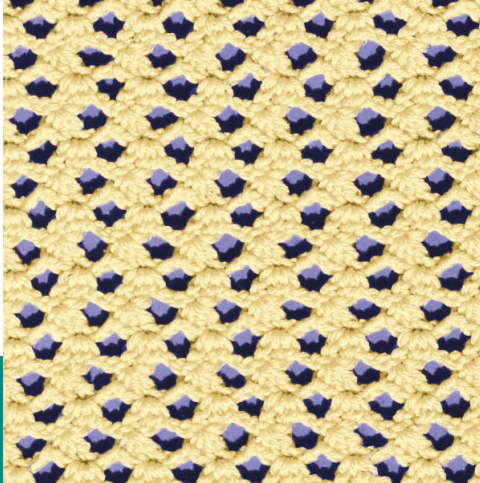

Skill Level



Materials

Yarn: 1 color

Pattern Note

Refer to Stitch Diagram as needed.

Instructions

Foundation ch: Multiple of 4 sts + 2.

Row 1 (RS): (Sc, 2 dc) in 2nd ch from hook, *ch 2, sk next 3 chs, (sc, 2 dc) in next ch, rep from * across to last 4 chs, sk next 3 chs, dc in last ch, turn.

Row 2: Ch 1, (sc, 2 dc) in first dc, ch 2, sk next 2 dc, next sc, and next ch-2 sp, (sc, 2 dc) in next dc, *ch 2, sk next dc, next sc, and next ch-2 sp, (sc, 2 dc) in next dc, rep from * across to last 2 sts, sk next dc, dc in last sc, turn.

Rep row 2 to desired length. At end of last row, do not turn. Fasten off. ●

STITCH KEY	
○	Chain (ch)
+	Single crochet (sc)
⌋	Double crochet (dc)

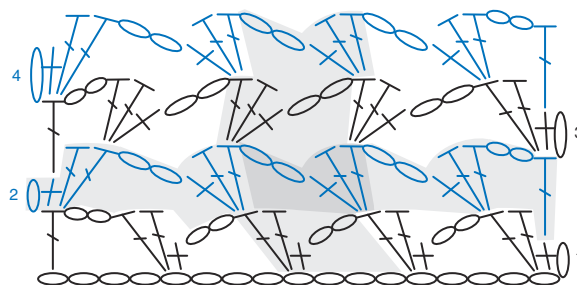

#90

Reduced Sample of Stitch Diagram

Note: Repeats shown in gray.

#91

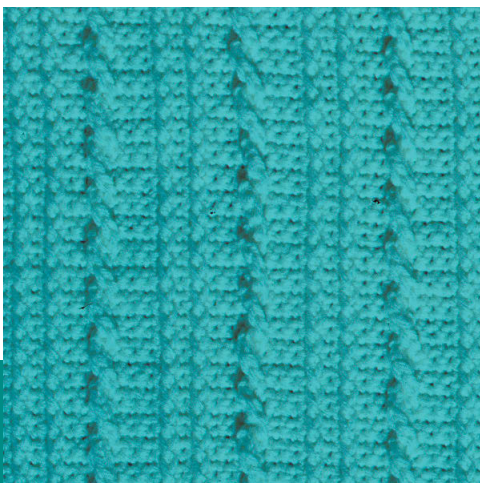

Skill Level



Materials

Yarn: 1 color

Pattern Note

Refer to Stitch Diagram as needed.

Special Stitch

Cable: Ch 4, sl st around post of st indicated on 4th row below, with WS of ch-4 facing, sc in top lp of each of next 4 chs. Sk sc behind cable on working row.

Instructions

Foundation ch: Multiple of 9 sts + 8.

Row 1 (RS): Sc in 2nd ch from hook and in each rem ch across, turn.

Row 2: Ch 1, sc in each st across, turn.

Row 3: Ch 1, sc in each of first 2 sc, **fpdc** (see *Stitch Guide*) around next sc on 2nd row below, sk sc behind fpdc, sc in next sc, fpdc around next sc on

2nd row below, *sc in each of next 6 sc on working row, fpdc around next sc on 2nd row below, sk sc behind fpdc, sc in next sc, fpdc around next sc on 2nd row below, rep from * across to last 2 sc, sc in each of last 2 sc, turn.

Row 4: Rep row 2.

Row 5: Ch 1, sc in each of first 2 sc, fpdc around next fpdc on 2nd row below, sk sc behind fpdc, sc in next sc, fpdc around next fpdc on 2nd row below, sk sc behind fpdc, sc in each of next 2 sc, *sk next 2 sc on 4th row below, **cable** (see *Special Stitch*) around post of next sc, sc in each of next 3 sc on working row, fpdc around next fpdc, sk sc behind fpdc, sc in next sc, fpdc around next fpdc, sk sc behind fpdc, sc in each of next 2 sc on working row, rep from * across, turn.

Row 6: Rep row 2.

Row 7: Ch 1, sc in each of first 2 sc, fpdc around next fpdc, sk sc behind fpdc, sc in next sc, fpdc around

next fpdc, *sc in each of next 6 sc on working row, fpdc around next fpdc, sk sc behind fpdc, sc in next st, fpdc around next fpdc, rep from * across to last 2 sc, sc in each of last 2 sc, turn.

Row 8: Rep row 2.

Row 9: Ch 1, sc in each of first 2 sc, fpdc around next fpdc, sk sc behind fpdc, sc in next sc, fpdc around next fpdc, sk sc behind fpdc, sc in each of next 2 sc, *cable around post of next sc on 4th row below (*under previous cable*), sc in each of next 3 sc on working row, fpdc around next fpdc, sk sc behind fpdc, sc in next sc, fpdc around next fpdc, sk sc behind fpdc, sc in each of next 2 sc, rep from * across, turn.

Row 10: Rep row 2.

Rep rows 7–10 to desired length. At end of last row, do not turn. Fasten off. ●

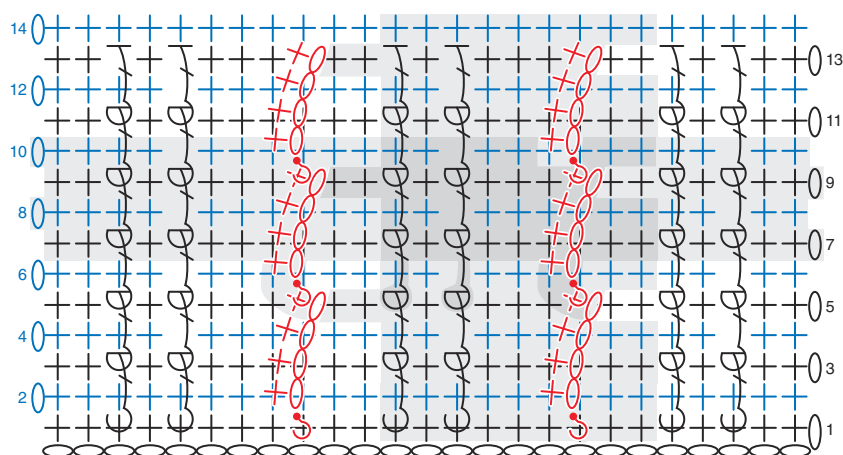

#91
Reduced Sample of Stitch Diagram
Note: Reps shown in gray.

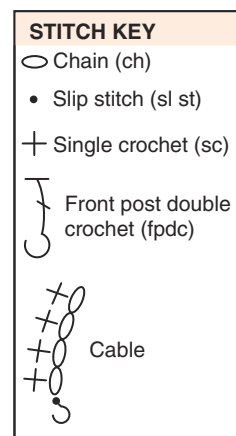

#92

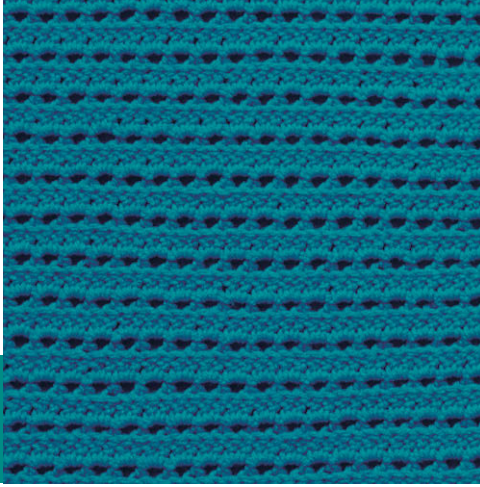

Skill Level



Materials

Yarn: 1 color

Pattern Notes

Refer to Stitch Diagram as needed.

Chain-2 at beginning of row counts as first double crochet unless otherwise stated.

Chain-3 at beginning of row counts as first half double crochet and chain-1 unless otherwise stated.

Instructions

Foundation ch: Multiple of 2 sts + 1.

Row 1 (RS): Hdc in 5th ch from hook (*beg 4 sk chs count as a ch-1 sp, hdc and ch-1 sp*), *ch 1, sk next ch, hdc in next ch, rep from * across, turn.

Row 2: Ch 2 (*see Pattern Notes*), 2 dc in each ch-1 sp across to beg 4 sk chs, dc in each of next 2 chs of beg 4 sk chs, turn.

Row 3: Ch 3 (*see Pattern Notes*), sk next dc, *hdc in **back lp** (*see Stitch Guide*) of next dc, ch 1, sk next dc, rep from * across to last st, hdc in last st, turn.

Row 4: Ch 2, 2 dc in each ch-1 sp across to beg ch-3, dc in each of next 2 chs of beg ch-3, turn.

Rep rows 3 and 4 to desired length. At end of last row, do not turn. Fasten off. ●

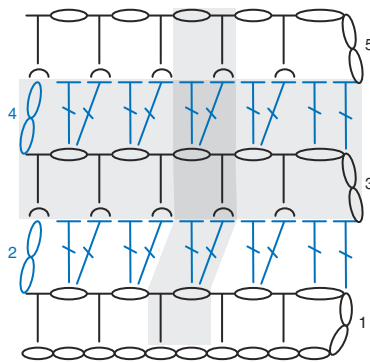

#92

Reduced Sample of Stitch Diagram

Note: Reps shown in gray.

STITCH KEY

- Chain (ch)
- ┤ Half double crochet (hdc)
- ┤ Double crochet (dc)
- ⤵ Work in back lp only

#93

Skill Level

■ ■ ■ ■ EASY

Materials

Yarn: 1 color

Pattern Note

Refer to Stitch Diagram as needed.

Special Stitch

Puff stitch (puff st): Yo, draw up lp in st indicated, [yo, draw up lp in same st] 4 times, yo, draw through 10 lps on hook, yo and draw through 2 lps on hook. Push to RS.

Instructions

Foundation ch: Multiple of 12 sts + 8.

Row 1 (RS): Sc in 2nd ch from hook and in each rem sc, turn.

Row 2: Ch 1, sc in each st across, turn.

Row 3: Ch 1, sc in each of first 2 sc, **fpdc** (see *Stitch Guide*) around post of next st on 2nd row below, sk sc behind fpdc, sc in next sc, fpdc around post of next st on 2nd row below, *sc in each of next 4 sc on working row, **puff st** (see *Special Stitch*) in next sc, sc in each of next 4 sc, fpdc around post of next st on 2nd row below, sk sc behind fpdc, sc in next sc, fpdc around post of next st on 2nd row below, rep from * across to last 2 sc, sc in each of last 2 sc, turn.

Row 4: Rep row 2.

Row 5: Ch 1, sc in each of first 2 sc, fpdc around next fpdc on 2nd row below, sk sc behind fpdc, sc in next sc, fpdc around next fpdc, *sk sc behind fpdc, sc in each of next 2 sc, puff st in next sc, sc in each of next 3 sc, puff st in next sc, sc in each of next 2 sc, fpdc around next fpdc on 2nd row below, sk sc behind fpdc, sc in next sc, fpdc around next fpdc, rep from * across to last 2 sc, sc in each of last 2 sc, turn.

Row 6: Rep row 2.

Row 7: Ch 1, sc in each of first 2 sc, fpdc around next fpdc on 2nd row below, sk sc behind fpdc, sc in next sc, fpdc around next fpdc on 2nd row below, *sk sc behind fpdc, sc in each of next 4 sc, puff st in next sc, sc in each of next 4 sc, fpdc around next fpdc on 2nd row below, sk sc behind fpdc, sc in next sc, fpdc around next fpdc, rep from * across to last 2 sc, sc in each of last 2 sc, turn.

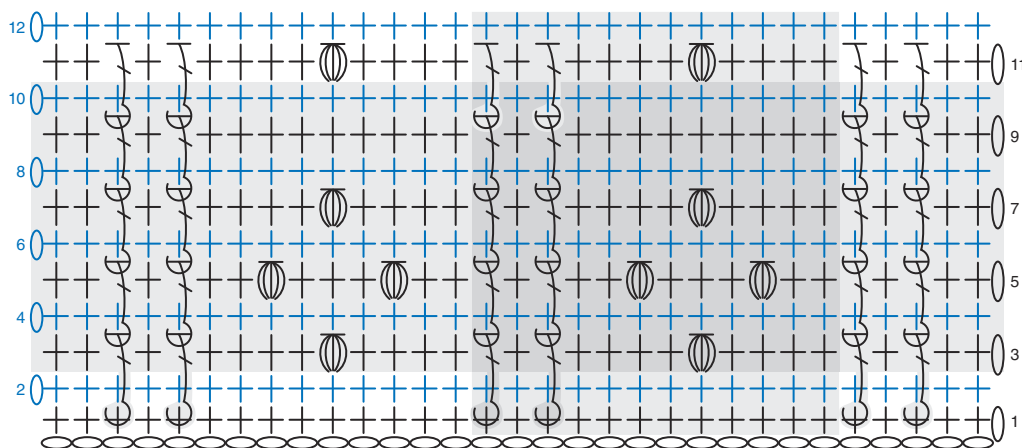

#93

Reduced Sample of Stitch Diagram

Note: Reps shown in gray.

STITCH KEY

- Chain (ch)
- ✚ Single crochet (sc)
- ⌋ Front post double crochet (fpdc)
- ⊗ Puff stitch (puff st)

Row 8: Rep row 2.

Row 9: Ch 1, sc in each of first 2 sc, fpdc around next fpdc on 2nd row below, sk sc behind fpdc, sc in next sc, fpdc around next fpdc, *sk sc behind fpdc, sc in each of next 9 sc, fpdc around next fpdc, sk sc behind

fpdc, sc in next sc, fpdc around next fpdc, rep from * across to last 2 sc, sc in each of last 2 sc, turn.

Row 10: Rep row 2.

Rep rows 3–10 to desired length. At end of last row, do not turn. Fasten off. ●

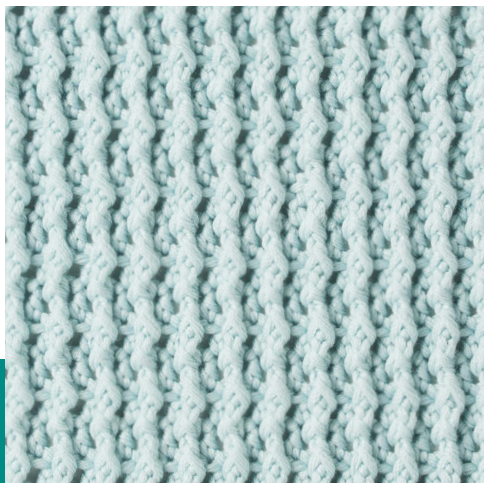

#94

Skill Level

■ ■ ■ □ EASY

Materials

Yarn: 1 color

Pattern Notes

Refer to Stitch Diagram as needed.

Chain-2 at beg of row counts as a half double crochet unless otherwise stated.

Instructions

Foundation ch: Multiple of 2 sts.

Row 1 (RS): Dc in 3rd ch from hook (*beg 2 sk chs count as a hdc*), hdc in next ch, *dc in next ch, hdc in next ch, rep from * across, turn.

Row 2: Ch 2 (*see Pattern Notes*), *bpdcc (*see Stitch Guide*) around next dc, hdc in next hdc, rep from * across, working last hdc in 2nd ch of beg 2 sk chs, turn.

Row 3: Ch 2, *fpdc (*see Stitch Guide*) around next st, hdc in next hdc, rep from * across, working last hdc in last st, turn.

Row 4: Ch 2, *bpdc around next st, hdc in next hdc, rep from * across, working last hdc in last st, turn.

Rep rows 3 and 4 to desired length. At end of last row, do not turn. Fasten off. ●

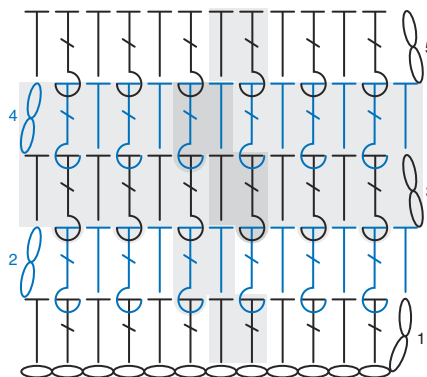
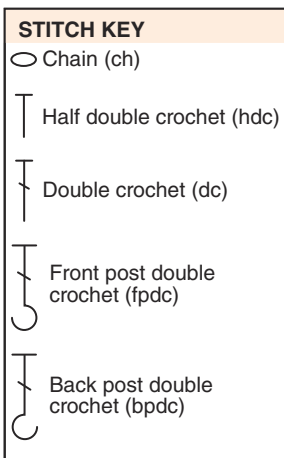

#94

Reduced Sample of Stitch Diagram

Note: Reps shown in gray.

#95

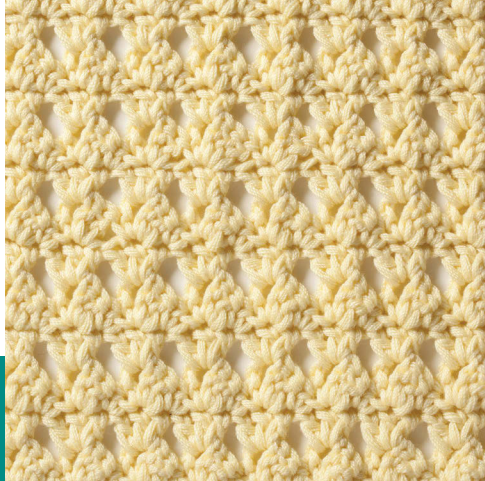

Skill Level



Materials

Yarn: 1 color

Pattern Notes

Refer to Stitch Diagram as needed.

Chain-2 at beginning of row counts as first double crochet unless otherwise stated.

Special Stitch

Shell: (Sc, ch 3, 2 dc) in indicated st.

Instructions

Foundation ch: Multiple of 3 sts + 2.

Row 1 (WS): Shell (see *Special Stitch*) in 2nd ch from hook, *sc in next ch, sk next ch, shell in next ch, rep from * across, turn.

Row 2: Ch 2 (see *Pattern Notes*), dc in next dc and in next ch-3 sp, 3 dc in ch-3 sp of each shell across, turn.

Row 3: Ch 1, shell in first st, sk next dc, *sc in next dc, sk next dc, shell in next dc, rep from * across, leaving last st unworked, turn.

Rep rows 2 and 3 to desired length, ending with row 2. At end of last row, do not turn. Fasten off. ●

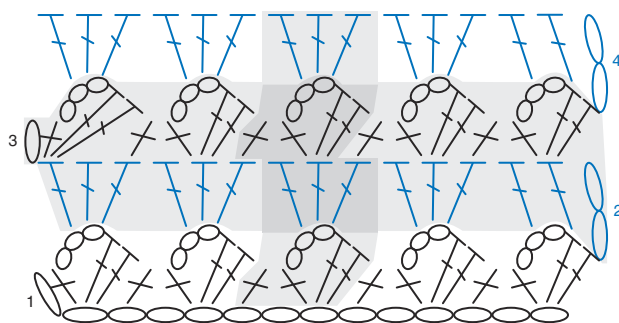

#95

Reduced Sample of Stitch Diagram

Note: Reps shown in gray.

STITCH KEY

○ Chain (ch)

⊕ Single crochet (sc)

⌈ Double crochet (dc)

Shell

#96

Skill Level

■ ■ ■ □ EASY

Materials

Yarn: 1 color

Pattern Notes

Refer to Stitch Diagram as needed.

Chain-2 at beginning of row counts as first double crochet unless otherwise stated.

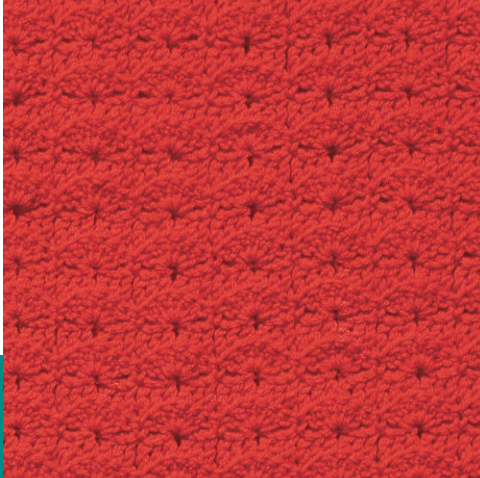

Instructions

Foundation ch: Multiple of 6 sts + 2.

Row 1 (WS): Sc in 2nd ch from hook, sk next 2 chs, 6 dc in next ch, *sk next 2 chs, sc in next ch, sk next 2 chs, 6 dc in next ch, rep from * across to last 3 chs, sk next 2 chs, sc in last ch, turn.

Row 2 (RS): Ch 2 (see *Pattern Notes*), working in **back lps** (see *Stitch Guide*), dc in each of next 3 dc, ch 1, dc in each of next 3 dc, *ch 1, sk next sc, dc in each of next 3 dc, ch 1, dc in each of next 3 dc, rep from * across to last sc, dc in last sc, turn.

Row 3: Ch 1, sc in first dc, sk next 3 dc, 6 dc in next ch-1 sp, sk next 3 dc, *sc in next ch-1 sp, sk next 3 dc, 6 dc in next ch-1 sp, sk next 3 dc, rep from * across to last st, sc in last st, turn.

Rep rows 2 and 3 to desired length. At end of last row, do not turn. Fasten off. ●

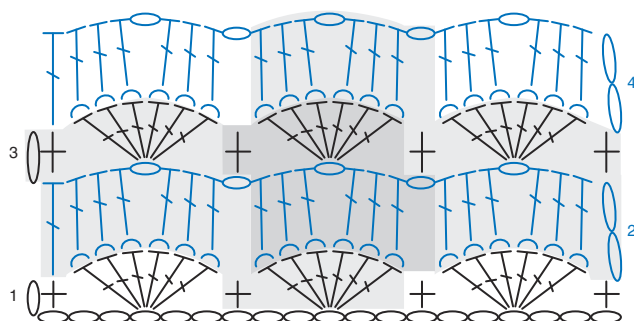

STITCH KEY

- Chain (ch)
- + Single crochet (sc)
- ⌈ Double crochet (dc)
- ⌋ Work in back lp only

#96

Reduced Sample of Stitch Diagram

Note: Reps shown in gray.

#97

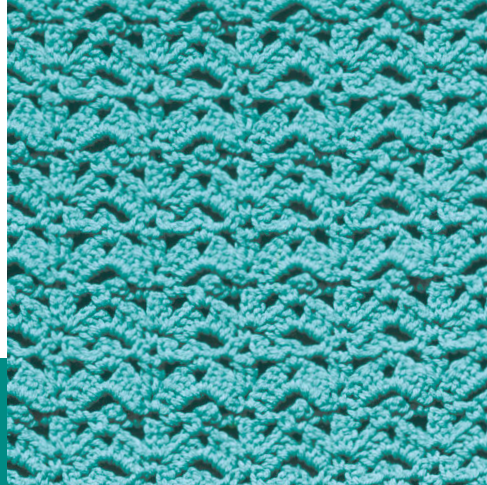

Skill Level



Materials

Yarn: 1 color

Pattern Notes

Refer to Stitch Diagram as needed.

Chain-2 at beginning of row counts as first double crochet unless otherwise stated.

Special Stitches

Picot: Ch 3, sl st in 3rd ch from hook.

Shell: (3 dc, ch 2, 3 dc) in indicated st.

Instructions

Foundation ch: Multiple of 7 sts + 3.

Row 1 (RS): Dc in 3rd ch from hook (*beg 2 sk chs count as a dc*), *ch 2, sk next 2 chs, (sc, **picot**—see *Special Stitches*, sc) in next ch, ch 2, sk next 2 chs, dc in each of next 2 chs, rep from * across, turn.

Row 2: Ch 1, sc in first dc, sk next dc, sc in next ch-2 sp, ch 6, sk next picot, sc in next ch-2 sp, *ch 1, sk next 2 dc, sc in next ch-2 sp, ch 6, sk next picot, sc in next ch-2 sp, rep from * across to last 2 sts, sk next dc, sc in 2nd ch of beg 2 sk chs, turn.

Row 3: Ch 1, sc in first dc, **shell** (see *Special Stitches*) in next ch-6 sp, *sc in next ch-1 sp, shell in next ch-6 sp, rep from * across to last 2 sc, sk next sc, sc in last sc, turn.

Row 4: Ch 2 (see *Pattern Notes*), dc in first sc, *ch 2, (sc, picot, sc) in ch-2 sp of next shell, ch 2, 2 dc in next sc, rep from * across, turn.

Row 5: Ch 1, sc in first dc, sk next dc, sc in next ch-2 sp, ch 6, sk next picot, sc in next ch-2 sp, *ch 1, sk next 2 dc, sc in next ch-2 sp, ch 6, sk next picot, sc in next ch-2 sp, rep from * across to last 2 sts, sk next dc, sc in last st, turn.

Rep rows 3–5 to desired length. At end of last row, do not turn. Fasten off. ●

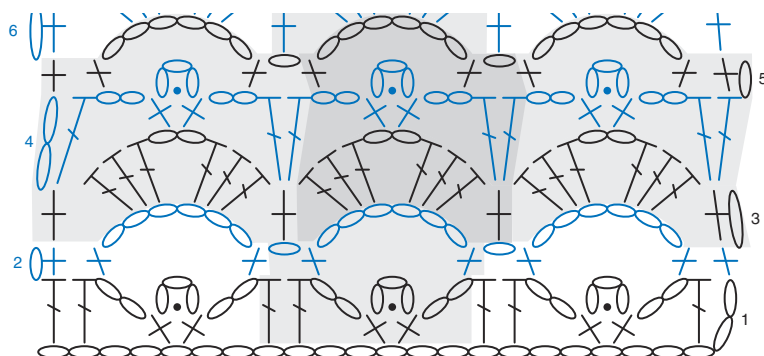

#97

Reduced Sample of Stitch Diagram

Note: Reps shown in gray.

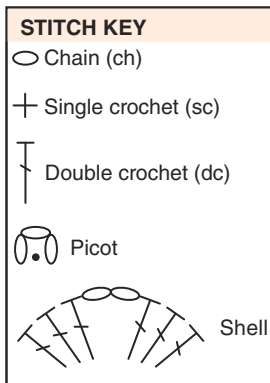

#98



Skill Level



Materials

Yarn: 1 color

Pattern Notes

Refer to Stitch Diagram as needed.

Chain-2 at beginning of row counts as first double crochet unless otherwise stated.

Special Stitch

Blackberry stitch (bb st): Draw up lp in next sc, [yo, draw through last lp on hook] 3 times, keeping ch-3

just made to front of work, yo and draw through both lps on hook.

Instructions

Foundation ch: Multiple of 2 sts + 1.

Row 1 (WS): Sc in 2nd ch from hook and in each rem ch across, turn.

Row 2: Ch 1, sc in first sc, *bb st (see *Special Stitch*) in next sc, sc in next sc, rep from * across to last sc, sc in last sc, turn.

Row 3: Ch 1, sc in each st, turn.

Row 4: Ch 1, sc in each of first 2 sc, *bb st in next sc, sc in next sc, rep from * across, turn.

Row 5: Rep row 3.

Rep rows 2–5 to desired length. At end of last row, do not turn. Fasten off. ●

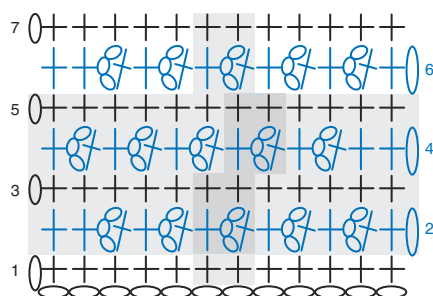

#98

Reduced Sample of Stitch Diagram

Note: Reps shown in gray.

STITCH KEY

○ Chain (ch)

+ Single crochet (sc)

G Blackberry stitch (bb st)

#99

Skill Level

■ ■ ■ ■ EASY

Materials

Yarn: 1 color

Pattern Notes

Refer to Stitch Diagram as needed.

Chain-2 at beginning of row counts as first double crochet unless otherwise stated.

Special Stitch

Cluster (cl): Yo, draw up lp in indicated st, yo, draw through 2 lps on hook, yo, sk next 3 sts, draw up lp in

next st, [yo, draw through 2 lps on hook] 3 times,

Instructions

Foundation ch: Multiple of 6 sts.

Row 1 (RS): Dc in 3rd ch from hook (*beg 2 sk chs count as a hdc*), *(2 dc, ch 1, 2 dc) in next ch, **cl** (see *Special Stitch*) in next 5 chs, rep from * across to last 3 chs, (2 dc, ch 1, 2 dc) in next ch, dc in each of last 2 chs, turn.

Row 2: Ch 2 (see *Pattern Notes*), dc in next dc, sk next 2 dc, *(2 dc, ch 1, 2 dc) in next ch-1 sp, cl in next 5 sts, rep from * across to last ch-1 sp, (2 dc, ch 1, 2 dc) in last ch-1 sp, sk next 2 dc, dc in next dc and in 2nd ch of beg 2 sk chs, turn.

Row 3: Ch 2, dc in next dc, sk next 2 dc, *(2 dc, ch 1, 2 dc) in next ch-1 sp, cl in next 5 sts, rep from * across to last ch-1 sp, (2 dc, ch 1, 2 dc) in last ch-1 sp, sk next 2 dc, dc in each of last 2 sts, turn.

Rep row 3 to desired length. At end of last row, do not turn. Fasten off. ●

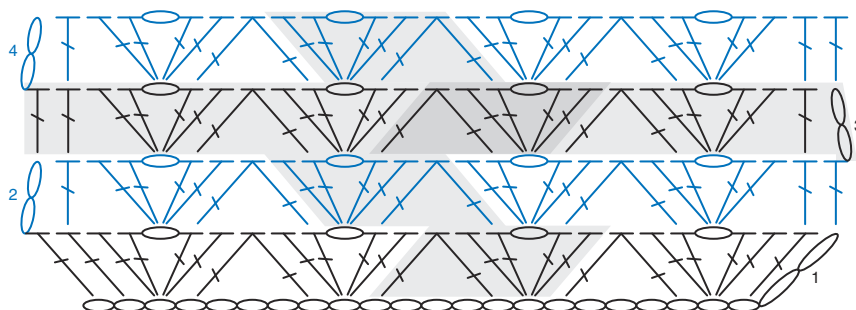

#99

Reduced Sample of Stitch Diagram

Note: Reps shown in gray.

STITCH KEY

- Chain (ch)
- ↑ Double crochet (dc)
- ⋈ Cluster (cl)

#100

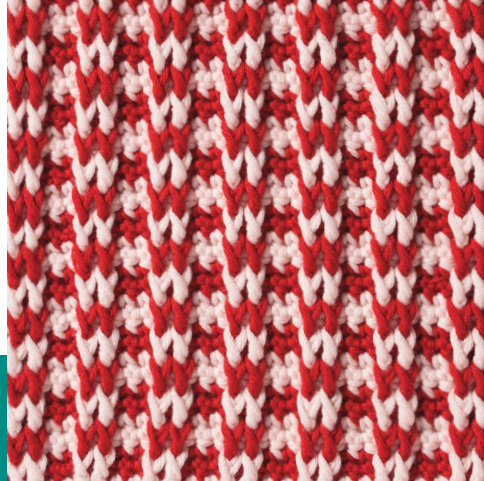

Skill Level



Materials

Yarn: A (light) and B (dark)

Pattern Note

Refer to Stitch Diagram as needed.

Color Sequence

2 rows A

2 rows B

End with 2 rows A

Instructions

Foundation ch: With A, multiple of 4 sts + 3.

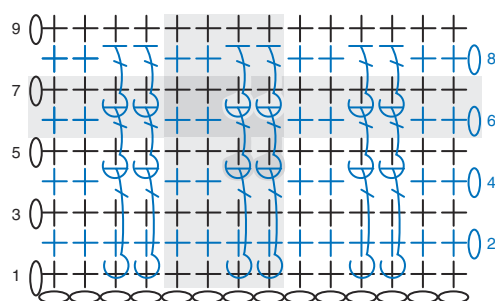

#100

Reduced Sample of Stitch Diagram

Note: Reps shown in gray.

Row 1 (WS): Sc in 2nd ch from hook and in each rem ch across, change color to B by drawing lp through, cut A, turn.

Row 2 (RS): Ch 1, sc in each st across, turn.

Row 3: Ch 1, sc in each st across, change color to A by drawing lp through, cut B, turn.

Row 4: Ch 1, sc in each of first 2 sc, on 3rd row below, sk first 2 sc on 3rd row below, **fpdc** (see *Stitch Guide*) around each of next 2 sc, sk next 2 sc behind fpdc, sc in next 2 sc, *sk next 2 sc on 3rd row below, fpdc around each of next 2 sc, sk next 2 sc behind fpdc, sc in each of next 2 sc, rep from * across, turn.

Row 5: Ch 1, sc in each st across, change color to B by drawing lp through, cut A, turn.

Row 6: Ch 1, sc in each of first 2 sc, *fpdc around each of next 2 fpdc on 2nd row below, sk next 2 sc behind fpdc, sc in each of next 2 sc, rep from * across, turn.

Row 7: Ch 1, sc in each st across, change color to next color in Color Sequence by drawing lp through, cut previous color, turn.

Rep rows 6 and 7 to desired length. At end of last row, do not turn. Fasten off. ●

STITCH KEY

- Chain (ch)
- + Single crochet (sc)
- ⌋ Front post double crochet (fpdc)

#101

Skill Level



Materials

Yarn: 1 color

Pattern Notes

Refer to Stitch Diagram as needed.

Chain-2 at beginning of row counts as first double crochet unless otherwise stated.

Special Stitch

Shell: (3 dc, ch 2, 3 dc) in indicated st.

Instructions

Foundation ch: Multiple of 6 sts + 2.

Row 1 (RS): Sc in 2nd ch from hook and in each rem ch across, turn.

Row 2: Ch 2 (see Pattern Notes), *sk next 2 sc, **shell** (see Special Stitch), sk next 2 sc, dc in next sc, rep from * across, turn.

Row 3: Ch 2, shell in ch-2 sp of next shell, *dc in next dc, shell in ch-2 sp of next shell, sk next 3 dc of same shell, rep from * across to last st, dc in last st, turn.

Rep row 3 to desired length.

Last row: Ch 1, sc in first dc, sk next dc, sc in each of next 2 dc, in next ch-2 sp and in each of next 2 dc, sk next dc, *sc in next dc, sk next dc, sc in each of next 2 dc, in next ch-2 sp and in each of next 2 dc, sk next dc, rep from * across to last st, sc in last st. Fasten off. ●

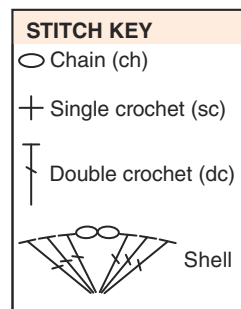
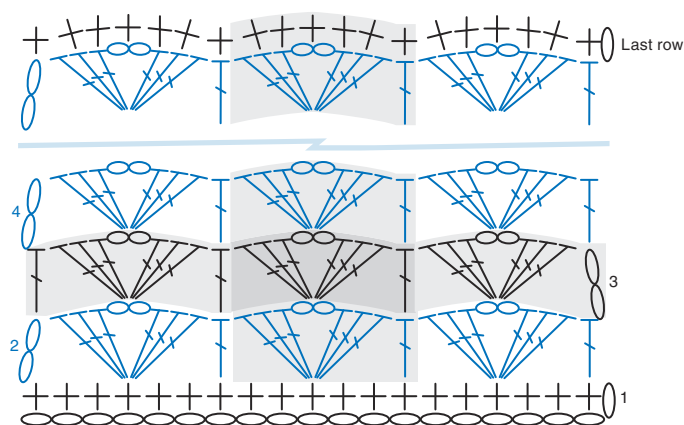

#101

Reduced Sample of Stitch Diagram

Note: Reps shown in gray.

STITCH GUIDE

Need help? StitchGuide.com • ILLUSTRATED GUIDES • HOW-TO VIDEOS

STITCH ABBREVIATIONS

begbegin/begins/beginning
bpdcback post double crochet
bpdcback post single crochet
bpdcback post treble crochet
CCcontrasting color
ch(s)chain(s)
chrefers to chain or space previously made (i.e., ch-1 space)
ch sp(s)chain space(s)
cl(s)cluster(s)
cmcentimeter(s)
dcdouble crochet (singular/plural)
dc decdouble crochet 2 or more stitches together, as indicated
decdecrease/decreases/decreasing
dtrdouble treble crochet
extextended
fpdcfront post double crochet
fpdcfront post single crochet
fpdcfront post treble crochet
ggram(s)
hdchalf double crochet
hdc dechalf double crochet 2 or more stitches together, as indicated
incincrease/increases/increasing
lp(s)loop(s)
MCmain color
mmmillimeter(s)
ozounce(s)
pcpopcorn(s)
remremain/remains/remaining
rep(s)repeat(s)
rnd(s)round(s)
RSright side
scsingle crochet (singular/plural)
sc decsingle crochet 2 or more stitches together, as indicated
skskip/skipped/skipping
sl st(s)slip stitch(es)
sp(s)space(s)/spaced
st(s)stitch(es)
togtogether
trtreble crochet
trtrtriple treble
WSwrong side
yd(s)yard(s)
yoyarn over

YARN CONVERSION

OUNCES TO GRAMS	GRAMS TO OUNCES
1.....28.4	25.....7/8
2.....56.7	40.....1 1/2
3.....85.0	50.....1 3/4
4.....113.4	100.....3 1/2

UNITED STATES UNITED KINGDOM

sl st (slip stitch)	=	sc (single crochet)
sc (single crochet)	=	dc (double crochet)
hdc (half double crochet)	=	htr (half treble crochet)
dc (double crochet)	=	tr (treble crochet)
tr (treble crochet)	=	dtr (double treble crochet)
dtr (double treble crochet)	=	ttr (triple treble crochet)
skip	=	miss

Single crochet decrease (sc dec):

(Insert hook, yo, draw lp through) in each of the sts indicated, yo, draw through all lps on hook.

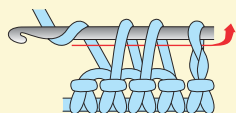

Example of 2-sc dec

Half double crochet decrease (hdc dec):

(Yo, insert hook, yo, draw lp through) in each of the sts indicated, yo, draw through all lps on hook.

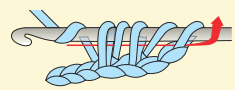

Example of 2-hdc dec

Double crochet decrease (dc dec):

(Yo, insert hook, yo, draw lp through, yo, draw through 2 lps on hook) in each of the sts indicated, yo, draw through all lps on hook.

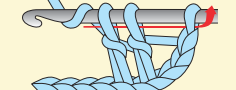

Example of 2-dc dec

Treble crochet decrease (tr dec):

Hold back last lp of each st, tr in each of the sts indicated, yo, pull through all lps on hook.

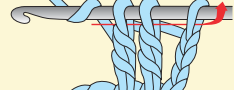

Example of 2-tr dec

Reverse single crochet (reverse sc): Ch 1, sk first st, working from left to right, insert hook in next st from front to back, draw up lp on hook, yo and draw through both lps on hook.

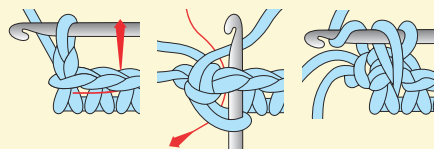

Chain (ch): Yo, pull through lp on hook.

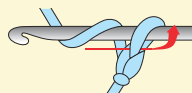

Front loop (front lp) Back loop (back lp)

Front Loop Back Loop

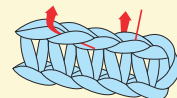

Slip stitch (sl st): Insert hook in st, pull through both lps on hook.

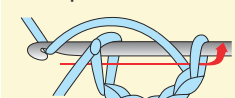

Single crochet (sc): Insert hook in st, yo, pull through st, yo, pull through both lps on hook.

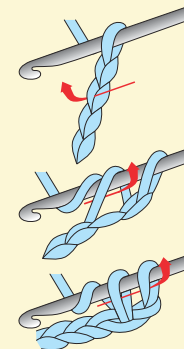

Front post stitch (fp): Back post stitch (bp): When working post st, insert hook from right to left around post of st on previous row.

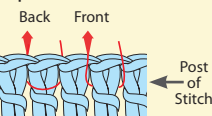

Chain color change (ch color change): Yo with new color, draw through last lp on hook.

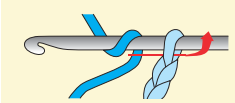

Half double crochet (hdc): Yo, insert hook in st, yo, pull through st, yo, pull through all 3 lps on hook.

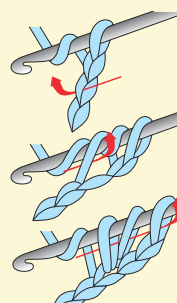

Double crochet color change (dc color change): Drop first color, yo with new color, draw through last 2 lps of st.

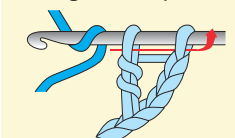

Double crochet (dc): Yo, insert hook in st, yo, pull through st, [yo, pull through 2 lps] twice.

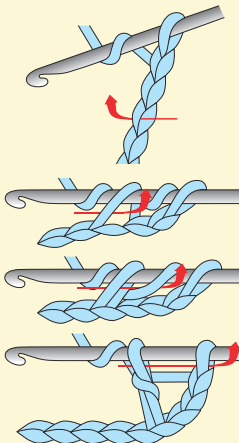

Double treble crochet (dtr): Yo 3 times, insert hook in st, yo, pull through st, [yo, pull through 2 lps] 4 times.

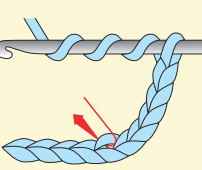

Treble crochet (tr): Yo twice, insert hook in st, yo, pull through st, [yo, pull through 2 lps] 3 times.

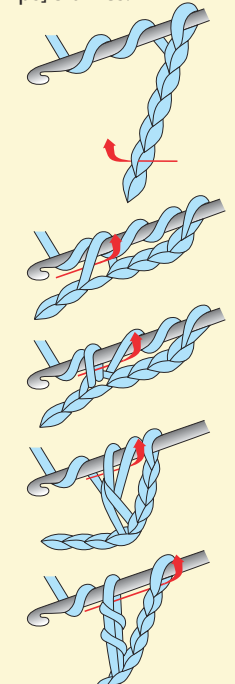

Metric Conversion Charts

METRIC CONVERSIONS				
yards	x	.9144	=	metres (m)
yards	x	91.44	=	centimetres (cm)
inches	x	2.54	=	centimetres (cm)
inches	x	25.40	=	millimetres (mm)
inches	x	.0254	=	metres (m)

centimetres	x	.3937	=	inches
metres	x	1.0936	=	yards

INCHES INTO MILLIMETRES & CENTIMETRES (Rounded off slightly)								
inches	mm	cm	inches	cm	inches	cm	inches	cm
1/8	3	0.3	5	12.5	21	53.5	38	96.5
1/4	6	0.6	5 1/2	14	22	56	39	99
3/8	10	1	6	15	23	58.5	40	101.5
1/2	13	1.3	7	18	24	61	41	104
5/8	15	1.5	8	20.5	25	63.5	42	106.5
3/4	20	2	9	23	26	66	43	109
7/8	22	2.2	10	25.5	27	68.5	44	112
1	25	2.5	11	28	28	71	45	114.5
1 1/4	32	3.2	12	30.5	29	73.5	46	117
1 1/2	38	3.8	13	33	30	76	47	119.5
1 3/4	45	4.5	14	35.5	31	79	48	122
2	50	5	15	38	32	81.5	49	124.5
2 1/2	65	6.5	16	40.5	33	84	50	127
3	75	7.5	17	43	34	86.5		
3 1/2	90	9	18	46	35	89		
4	100	10	19	48.5	36	91.5		
4 1/2	115	11.5	20	51	37	94		

KNITTING NEEDLES CONVERSION CHART

Canada/U.S.	0	1	2	3	4	5	6	7	8	9	10	10½	11	13	15
Metric (mm)	2	2¼	2¾	3¼	3½	3¾	4	4½	5	5½	6	6½	8	9	10

CROCHET HOOKS CONVERSION CHART

Canada/U.S.	1/B	2/C	3/D	4/E	5/F	6/G	8/H	9/I	10/J	10½/K	N
Metric (mm)	2.25	2.75	3.25	3.5	3.75	4.25	5	5.5	6	6.5	9.0



101 Stitches for Afghans is published by Annie's, 306 East Parr Road, Berne, IN 46711. Printed in USA. Copyright © 2015 Annie's. All rights reserved. This publication may not be reproduced in part or in whole without written permission from the publisher.

RETAIL STORES: If you would like to carry this publication or any other Annie's publication, visit AnniesWSL.com.

Every effort has been made to ensure that the instructions in this publication are complete and accurate. We cannot, however, take responsibility for human error, typographical mistakes or variations in individual work. Please visit AnniesCustomerService.com to check for pattern updates.

ISBN: 978-1-59012-277-8

1 2 3 4 5 6 7 8 9

This collection
of stitches offers
the crocheter a
multitude of
afghan design
options!

